

Louisiana State Board of Nursing

2014



Annual Report

“Safeguarding the life and health of the citizens of Louisiana.”

**Louisiana State Board of Nursing
17373 Perkins Road
Baton Rouge, LA 70810
www.lsbn.state.la.us**



Letter to the Governor, Members of the Legislature, Other State Agencies, Healthcare Community, Academic Institutions, and the Citizens of Louisiana:

Having completed my first year as Executive Director of the Louisiana State Board of Nursing (LSBN), it is with a deep sense of accomplishment that I share with Governor Jindal, state officials and my professional colleagues as well as the general public the accomplishments of this agency during 2014. The mission of LSBN is ***to safeguard the life and health of the citizens of Louisiana by assuring persons practicing as registered nurses and advanced practice registered nurses are competent and safe.*** The purpose of the 2014 Annual Report is to validate the activities and actions of the Board for the period of January 1, 2014 through December 31, 2014 and to provide data related to nursing education, nursing practice, licensure, and discipline. Additionally, this report identifies specific issues relative to educational capacity for Registered Nurses (RNs) and Advanced Practice Registered Nurses (APRNs) in Louisiana and other workforce data for the profession.

The year 2014 was especially productive for the LSBN in the area of rule-making. In compliance with the Louisiana Administrative Procedures Act, we were able to promulgate new rules related to Title 46, Subpart 2: Registered Nurses, §3341 Fees for Registration and Licensure to allow for limited fee increases and §3328 Temporary Permits Rules and Regulations and §4513 Authorized Practice to allow for temporary prescriptive authority for APRNs during a formal, declared disaster. Our goal is to build on our successes and to continue to promulgate strategy-driven, outcomes-oriented processes. With every regulatory, disciplinary, practice and educational decision that we make, our overarching goal is to improve health outcomes for all Louisianans.

For the Public Trust,

A handwritten signature in black ink that reads "Karen C. Lyon". The signature is written in a cursive, flowing style.

Karen Carter Lyon, PhD, APRN, ACNS, NEA
Executive Director

TABLE OF CONTENTS

<u>TITLE</u>	<u>PAGE</u>
LSBN Organizational Chart.....	1
LSBN Board Members and Staff.....	2
Duties and Powers of LSBN.....	3
LSBN Strategic Plan 2013-2015.....	4
Major Motions and Other Actions of the Board.....	6
Complaints and Investigations.....	18
Hearings.....	23
Recovering Nurse Program/Monitoring.....	25
Licensure.....	28
Louisiana Center for Nursing Initiatives.....	34
Nursing Education Capacity in Louisiana.....	38
Pre-RN Licensure Programs.....	38
Advanced Practice Registered Nurse Education in Louisiana.....	52
Graduate Nursing Programs offering Degrees in Nursing Education and Nursing Administration.....	55
Nursing Faculty Teaching in Louisiana Faculty Teaching in Pre-RN Licensure Programs.....	46
Faculty Teaching in APRN Programs.....	59
Major Findings.....	62
Nursing Supply: Available RN Nursing Workforce in Louisiana.....	66
Licensed Registered Nurses Residing in Louisiana.....	66
Licensed Advanced Practice Registered Nurses.....	75
Major Findings.....	79
References.....	81
APPENDICES	
A. LSBN Approved Nursing Education Programs.....	83
B. NCLEX-Passage Rates, Admissions, Enrollment and Graduates.....	94
B1. Performance of First-Time Candidates of Nursing Programs in Louisiana on NCLEX-RN.....	95
B2. Applicants, Admissions, Enrollment and Graduates of Nursing Education Programs in Louisiana (2001-2014).....	96
B3. Qualified Applicants and Admissions: Diploma, Associate and baccalaureate Degree Programs (2010-2014).....	97
B4. Admissions Data: Why Qualified Applicants Were Not Admitted to Louisiana Nursing Education Programs (2013-2014).....	98
B5. Gender of Students Enrolled in Clinical Nursing Courses in Pre-RN Licensure Programs in Louisiana (2013-2014).....	99
B6. Ethnic Backgrounds of Students Enrolled in Pre-RN Licensure Programs in Louisiana (2013-2014).....	100
B7. Pre-RN Licensure Students Enrolled in Clinical Nursing Courses with Prior Education (2013-2014).....	101
B8. Graduates of Associate, Baccalaureate and Diploma Nursing Education Programs (2009-2014).....	102
C. Enrollment and Graduates from APRN Programs in Louisiana.....	103
D. Licensure Renewal Statistical Data.....	106

Louisiana State Board of Nursing

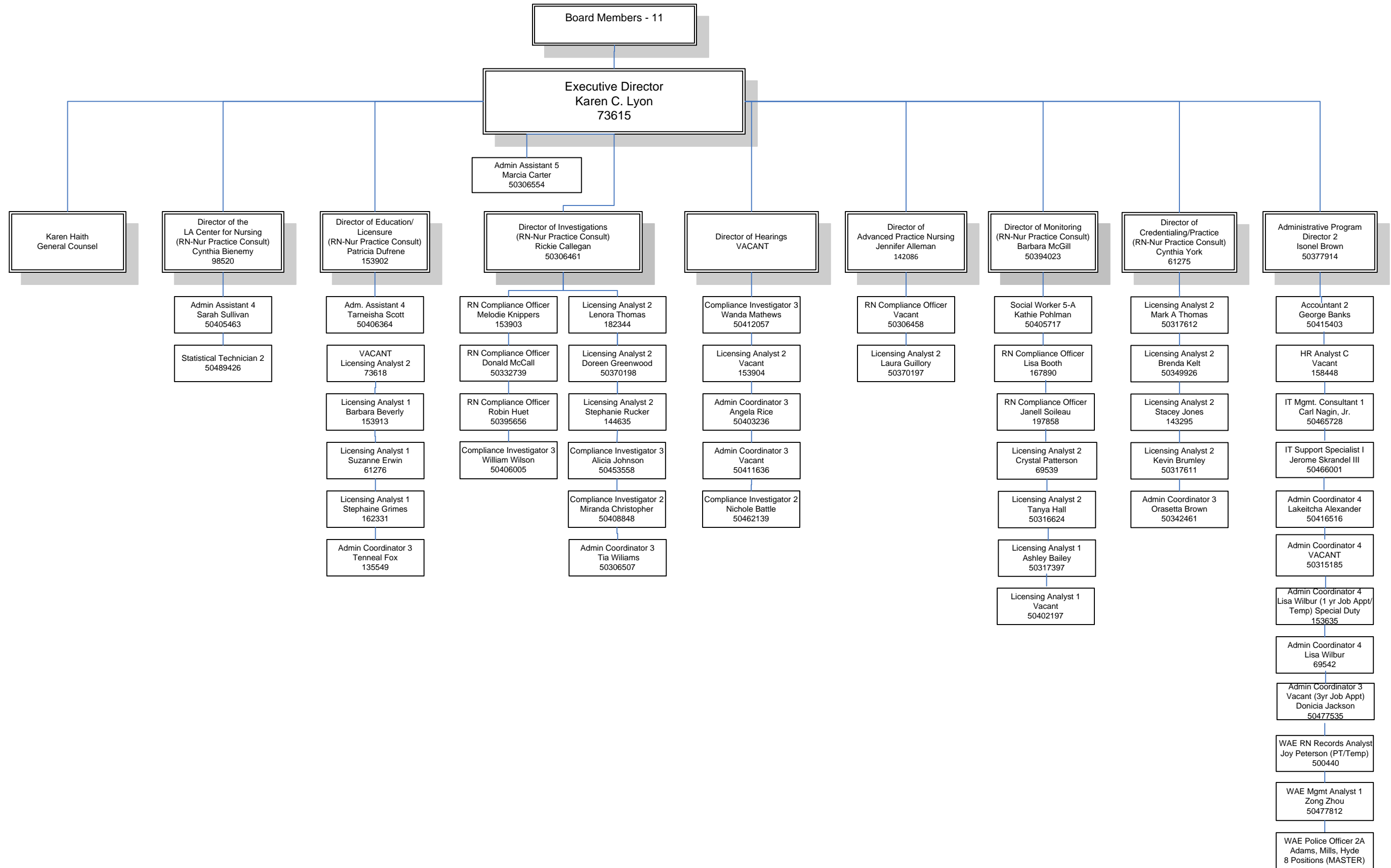

MEMBERS OF THE BOARD

The members of the Board serving for the 2014 Annual Report year were:

Demetrius J. Porche, DNS, APRN, PhD	President, Nursing Education
Jolie E. Harris, MSN, RN	Vice President, Nursing Administration
Patricia Prechter, MSN, RN, ED.D	Alternate Officer, Nursing Education
Lucie J. Agosta, PhD, APRN	Board Member, Advanced Practice
Laura Bonanno, DNP, CRNA	Board Member, Nurse Anesthetist
Nancy Davis, MA,MN, RN, NE-BC	Board Member, Other Areas of Nursing Practice
Tim Cotita, RN, MSHCE	Board Member, Other Areas of Nursing
Patricia R. Johnson, MN, RN, CNAA	Board Member, Nursing Administration
Sue Westbrook, DNS, MA, RN	Board Member, Nursing Education
Juzar Ali, MD	Ex-Officio Board Member
William LaCorte, MD	Ex-Officio Board Member

LEGAL COUNSEL

The Louisiana State Board of Nursing has retained Wade Shows, Attorney at Law, as the Board's Senior General Counsel. Celia Cangelosi serves as Special Counsel to the Board.

LSBN MANAGEMENT TEAM

Karen C. Lyon, PhD, APRN, ACNS, NEA	Executive Director/Appointing Authority
Karen A. Haith	General Counsel
Cynthia Bienemy, PhD, RN	Director, Center for Nursing
Isonel M. Brown, MS, MBA	Director, Administrative Services
Rickie Callegan, MSN, RN	Director, Investigations
Patricia Dufrene, MSN, RN	Director, Education/Licensure
Barbara McGill, MSN, RN (Interim)	Director, Hearings
Barbara McGill, MSN, RN	Director, Monitoring
Cynthia York, MSN, RN, CGRN	Director, Credentialing and Practice

RN COMPLIANCE OFFICERS

Jennifer Alleman, APRN, FNP-BC	RN Compliance Officer
Lisa Booth, MSN, RN	RN Compliance Officer
Robin M. Huet, RN, BSN	RN Compliance Officer
Melodie S. Knippers, BSN, RN	RN Compliance Officer
Donald McCall, RN, BSN, MPA	RN Compliance Officer
Janell Soileau, RN, BSN	RN Compliance Officer

Duties and Powers of the Louisiana State Board of Nursing

The duties and powers of LSBN are defined in RS37:918. In order to assure that individuals licensed to practice as registered nurses and/or advanced practice registered nurses are qualified, LSBN is empowered to regulate nursing education and practice in Louisiana. Further, LSBN is charged with the responsibility to deny, revoke, suspend, probate, limit or otherwise discipline individuals who violate the provisions of the law governing nursing practice in Louisiana.

Further, Senate Resolution 152 of the 2008 Regular Legislative Session requested the Louisiana State Board of Nursing establish a nursing workforce center in Louisiana. The charge to the nursing workforce center, hereafter called the Louisiana Center for Nursing, was identified as the following:

- Collect, analyze and report the registered nurse workforce data utilizing established nursing supply, demand, and predictor models to forecast registered nurse resource needs to the Louisiana Health Works Commission.
- Evaluate registered nurse education capacity, and develop strategies for increasing educational access, retention and mobility, including opportunity for minority and underrepresented groups.
- Establish a website for information concerning potential employment, and educational opportunities for becoming a registered nurse in Louisiana.

The following sections reflect information regarding activities of LSBN in safeguarding the citizens of Louisiana in major areas: Nursing Education, Licensure, and Discipline/Alternative to Discipline.

Louisiana State Board of Nursing
STRATEGIC PLAN
2013 - 2015



MISSION STATEMENT

To safeguard the life and health of the citizens of Louisiana by assuring persons practicing as registered nurses and advanced practice registered nurses are competent and safe.

VISION STATEMENT

LSBN will be a leader in regulatory excellence that advances nursing workforce, education, and practice.

CENTRAL CHALLENGE

Provide leadership to protect the public and advance nursing in Louisiana.

The practice of nursing by qualified individuals is necessary to protect the public health, safety, and welfare of the citizens of Louisiana (LRS:37:911). In order to promote, preserve, and protect the public health, safety, and welfare, the LSBN is charged with the regulation of nursing education and practice and ensuring that any individual practicing or offering to practice nursing or using the title “registered nurse” or “advanced practice registered nurse” shall be licensed to do so. In 2012, the LSBN Board and staff held a strategic planning meeting and produced the LSBN 2013-2015 Strategic Map which identifies strategic priorities and strategic objectives that the Board will address over the next three years. In April 2013, LSBN revised the 2013-2015 Strategic Plan to include a strategic priority that specifically addresses nursing workforce.

- | | |
|------------------------------|--|
| STRATEGIC PRIORITY A: | Proactively address emerging trends. |
| STRATEGIC PRIORITY B: | Streamline core operations to manage increasing volume. |
| STRATEGIC PRIORITY C: | Increase awareness of LSBN’s identity and contribution. |
| STRATEGIC PRIORITY D: | Work with key stakeholders to address critical nursing issues. |
| STRATEGIC PRIORITY E: | Advance nursing workforce through research. |
| STRATEGIC PRIORITY F: | Continue to strengthen organizational effectiveness. |

**Louisiana State Board of Nursing
Strategic Map: 2013-2015**

**Provide Leadership to
Protect the Public and
Advance Nursing in Louisiana**

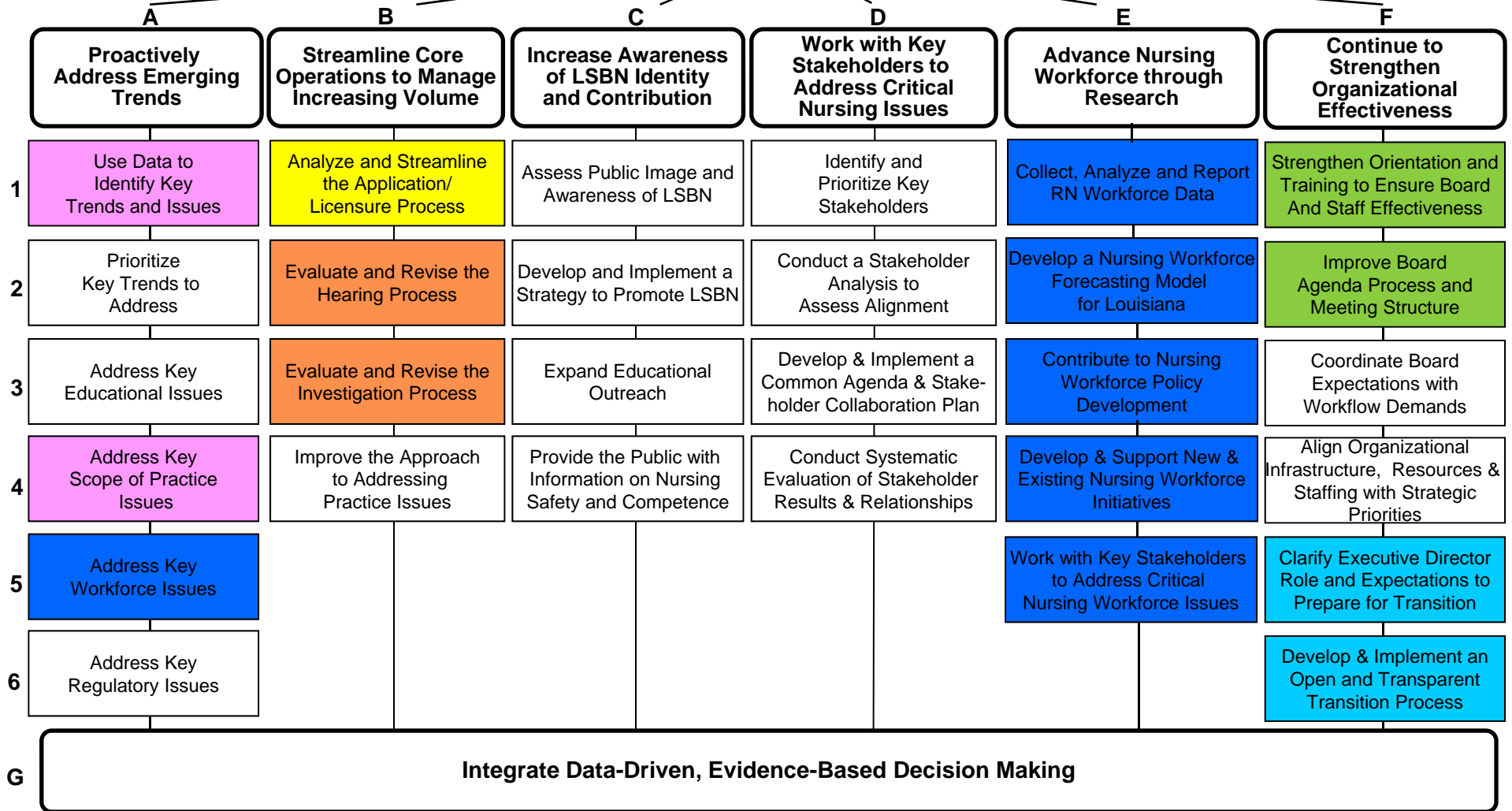

Adopted: October 10, 2012 Revised: April 17, 2013

MAJOR MOTIONS AND OTHER ACTIONS OF THE BOARD IN 2014

EXECUTIVE ACTIONS:

Approved CMA OCDD Medication Administration course guidelines as revised

Approved piloting the self-assessment tool with a select group of providers and support coordinators for six months

Approved the August 2014 Vice-President Financial Report

Accepted the Report of the Executive Director for the August 27, 2014 and October 15, 2014 meetings

UNFINISHED BUSINESS:

Appointed a task force to begin serious discussion regarding adoption of the NCSBN Nurse Compact Licensure

Defined “actively engaged” in nursing for individuals retired from paid nursing positions to include: LSBN service; participation on LSNA or other professional nursing organization committees; volunteer nursing activities at health fairs, schools, senior centers, or other community agencies; nursing consulting activities, either paid or volunteer; and other related activities as defined at the Board’s discretion

ADMINISTRATIVE ACTIONS:

Adopted and approved the LSBN investment policies

Approved Capital One Financial Advisors as LSBN Financial Intermediary

Approved proposed revisions to LAC46:XLVII§3341.A.1 and LAC 46:XLVII§3341.B.1

Approved proposed FY2014 Amended Budget

Approved the FY2015 Amended Budget

Appointed a task force, comprised of Ms. Davis, Dr. Bonanno, and Ms. Harris, to develop a tool and process that the Board will use for a performance evaluation of the Executive Director

Approved to pay the outstanding bills to C. MacMillan and Isonel Brown and to reimburse the Louisiana State Board of Nursing for Ms. Morvant’s portrait. The remaining portion of \$1,121.05 will be determined how it is to be used at a future Board meeting

Accepted and Approved of the Louisiana Compliance Questionnaire Adoption of LSBN Board Resolution

The Board does not make an **exception** to “Remedies” and “Indemnity” sections of the Confidentiality Agreement for contract with Celia Cangelosi, Attorney at Law

Accepted and **Approved** of LSBN Board Resolution contract, pending signed contract with Celia Cangelosi, and for the acceptance and approval of LSBN Board Resolution with Shows, Cali & Walsh

Accepted the FY 2014 Financial and Compliance Audit Report

Approved the FY2015 Amended Annual Budget

Approved the proposed FY2016 Annual Budget with revisions

Accepted and **Approved** LSBN Board Resolution for contract with Rutledge Law Firm, LLC

NURSE PRACTICE ACTIONS:

Approved board staff's request to remove nursing practice opinion 93.22 from LSBN website

Defined the role and scope of practice of the registered nurse in the administration of medication and monitoring of patients during the levels of procedural sedation (minimal, moderate, deep, and anesthesia). (Action on this motion was deferred and the staff was directed to return to the Board with a more completely researched declaratory statement on RN and APRN involvement in different levels of sedation based on best evidence

Recommended that it is not within the scope of practice for an acute care pediatric nurse practitioner to provide a full range of primary care services unless additional formal education, certification, and licensure is obtained as a primary care pediatric nurse practitioner and subsequent prescriptive authority documents are provided and approved by the Board. The practices of the acute care pediatric nurse practitioner must be in alignment with the role and population which includes the provision of:

1. services designed to meet the specialized needs of pediatric patients with **complex** acute, chronic, and critical health conditions, and
2. preventive services that are within the context of restorative and rehabilitative care related to the management of **complex** acute, chronic, and critical health conditions

Accepted the Board staff recommendations as presented without the option for National Certification

Approved and Adopted *two declaratory separate statements:*

- a. the revised Declaratory Statement for Registered Nurse First Assistants including the revised title “Declaratory Statement for Registered Nurses First Assisting in Surgery” and
- b. a new declaratory statement titled “Declaratory Statement for Advanced Practice Registered Nurses First Assisting in Surgery”;

and

Approved that the previous Declaratory Statement for Registered Nurse First Assistants currently on LSBN's website and last affirmed in 2003 be superseded by the proposed Declaratory Statement and be removed from the LSBN's website

Accepted the recommendation

Number 1: That it within the scope of practice for a Registered Nurse (in a life threatening situation) to insert an External Jugular Peripherally Inserted Central Catheter (EJ PICC). A radiographic verification of the placement is required prior to initiation of therapy via EJ PICCs. Said Registered Nurse must have successfully completed a minimum of eight (8) contact hours of formalized education and practice in the technique. The educational program shall be approved by the LSBN and/or ANCC. EJ PICCs are defined as catheters placed through the external jugular vein and advanced into position where the distal tip dwells in the lower one-third of the superior vena cava to the junction of the superior vena cava and the right atrium

Additionally, it is within the scope of practice for a Registered Nurse (in a life threatening situation) to insert an External Jugular Peripheral Intravenous Catheters (EJ PIVs). Said Registered Nurse must have successfully completed a minimum of eight (8) contact hours of formalized education and practice in the technique. EJ PIV catheters are defined as peripheral catheters placed in the external jugular vein

That the prior nursing opinions NPOP 94.15 and NPOP 09.04 dated September 1, 1994 and October 6, 2009 respectively, be removed from the Louisiana State Board of Nursing website

Deferred action regarding the petitioner's request for a rule change; and create and authorize an ad hoc committee consisting of select LSBN's Board members and LSBN staff to discuss and review matters related to the delegation of medication administration to unlicensed personnel with consideration to engage other stakeholders if needed

Directed Board staff to begin doing an investigation and provide that information to the Board so they can begin formulating a draft declaratory statement for the Board to react to RNs Work Hours and Safety Issues

COMPLIANCE/ CREDENTIALING ACTIONS:

Approved the proposed attached revisions to §3328 and direct staff to initiate rule making procedures

Approved the revision to LAC46:XLVII:4513.D.1.a., "Regarding the application for prescriptive authority, the applicant shall hold a current, unencumbered, unrestricted and valid registered nurse license in Louisiana with no pending disciplinary proceedings as stated in R.S. 37:921 except as provided in LAC 46: XLVII. 3328(A-H)."

Adopted the proposed changes to Section 3327.A.9, *Licensure by Endorsement Rules and Regulations, Requirements for Licensure by Endorsement*, to remove the words "or a third party vendor."

And to change the words "school records" to "official school transcripts."

EDUCATION ACTIONS:

Approved the request of Vanderbilt University to include the following role and population to current approval to offer graduate advanced practice registered nursing clinical experiences in Louisiana until December 15, 2015

Nurse Midwife/- Family Nurse Practitioner (NMW/FNP)

Re-approved the request of St. Tammany Parish Hospital as a Continuing Education provider through February 12, 2018

Approved the major curriculum change of the Intercollegiate Consortium for Master of Science in Nursing Family Psychiatric Mental Health Nurse Practitioner program. And further that the Board acknowledge the name change of the role and population from Family to Psychiatric Mental Health Nurse Practitioner

Approved the major curriculum change at Fletcher Technical Community College effective Fall 2014

Re-approved the request of University of Louisiana Lafayette as a Continuing Education provider until February 12, 2018

Accepted the ANNUAL REPORT of the associate degree in nursing program at Baton Rouge Community College and continue full approval

Accepted the ANNUAL REPORT of the diploma program in nursing at Baton Rouge General Medical Center, and continue full approval and commended for 100% pass rate for the third consecutive year

Accepted the ANNUAL REPORT of the associate degree in nursing program at Bossier Parish Community College and continue full approval

Accepted the ANNUAL REPORT of the associate degree in nursing program at Delgado Community College/Charity School of Nursing and continue full approval

Accepted the ANNUAL REPORT of the baccalaureate degree in nursing program at Dillard University and place on conditional approval for non-compliance with LAC46X1VII.3523B

Accepted the ANNUAL REPORT of the associate degree in nursing program at Fletcher Technical Community College, continue full approval and commend them for 100% NCLEX pass rate

Accepted the ANNUAL REPORT of the baccalaureate degree in nursing program at Grambling State University and take action regarding non-compliance with LACXLVII.3523.B for a fourth consecutive year

Accepted the ANNUAL REPORT of the baccalaureate degree in nursing program at Louisiana College and continue full approval

Accepted the ANNUAL REPORT of the associate degree in nursing program at Louisiana Delta Community College and continue full approval

Accepted the ANNUAL REPORT of the associate degree in nursing program at Louisiana State University at Alexandria and continue full approval

Accepted the ANNUAL REPORT of the associate degree in nursing program at Louisiana State University at Eunice and place on conditional approval for noncompliance with LACXLVII.3515.C. And further the board to instruct Louisiana State University at Eunice to provide addendum to the annual report reflecting notification and justification of excessive faculty attrition rate which was not submitted in the annual report as outlined in LACXLVII.3515.C.

Accepted the ANNUAL REPORT of the baccalaureate degree in nursing program at Louisiana State University Health Science Center and continue full approval

Accepted the ANNUAL REPORT of the associate degree in nursing program at Louisiana Tech University and continue full approval

Accepted the ANNUAL REPORTS of the associate and baccalaureate degrees in nursing programs at McNeese State University and continue full approval

Accepted the ANNUAL REPORT of the baccalaureate degree in nursing program at Nicholls State University and continue full approval

Accepted the ANNUAL REPORTS of the associate and baccalaureate degrees in nursing programs at Northwestern State University and continue full approval

Accepted the ANNUAL REPORT of the baccalaureate degree in nursing program at Our Lady of Holy Cross College and continue full approval

Accepted the ANNUAL REPORTS of the associate and baccalaureate degree in nursing programs at Our Lady of the Lake College School of Nursing and place the associate degree in nursing program on conditional approval for non-compliance with LACXLVII.3523.B and continue full approval for the baccalaureate degree in nursing program

Accepted the ANNUAL REPORT of the baccalaureate program in nursing at Southeastern Louisiana University and continue full approval

Accepted the ANNUAL REPORT of the baccalaureate degree in nursing program at Southern University at Baton Rouge and continue full approval

Accepted the ANNUAL REPORT of the associate degree in nursing program at Southern University at Shreveport and restore full approval for compliance with 3536.B.3c (NCLEX pass rates)

Accepted the ANNUAL REPORT of the baccalaureate degree in nursing program at the University of Lafayette and continue full approval

Accepted the ANNUAL REPORT of the baccalaureate degree in nursing program at University of Louisiana Monroe and continue full approval

Accepted the ANNUAL REPORT of the baccalaureate degree in nursing program at William Carey University and continue full approval

Accepted the ANNUAL REPORT of the graduate degree in nursing program at Grambling State University and continue full approval

Accepted the ANNUAL REPORT from the Intercollegiate Consortium for a Master of Science in Nursing (ICMSN) and continue full approval status:

McNeese State University

Accepted the ANNUAL REPORT of the graduate degree in nursing program at Loyola University and continue full approval

Accepted the ANNUAL REPORT of the graduate degree in nursing program at the Louisiana University Health Sciences Center and continue full approval

Accepted the ANNUAL REPORT of the graduate degree in nursing program at Northwestern State University and continue full approval

Accepted the ANNUAL REPORT of the graduate degree in nursing program at Our Lady of the Lake College and continue full approval

Accepted the ANNUAL REPORT of the graduate degree in nursing program at Southern University Baton Rouge and continue full approval

Approved the Louisiana Nursing Education Articulation Model 2014, to be effective Fall 2014

Approved restoring full approval to the Associate Degree in Nursing Program at Louisiana State University at Eunice

Deferred the matter for further investigation regarding documentation of clinical hours

Approved the major curriculum changes at Louisiana College effective Fall 2014

Accepted the letter of intent from McNeese State University to initiate termination of the Associate of Science Degree in Nursing Program

Approved Step II in establishment of an Associate of Science Degree in Nursing Program from South Louisiana Community College and permit progression to Step III

Approved the Major Curriculum Change for Our Lady of the Lake College to transition the Master of Science in Nursing Anesthesia Program to a Baccalaureate of Science in Nursing to Doctorate of Nursing Practice Anesthesia Program

Approved the request of University of Cincinnati to offer graduate clinical experiences in Louisiana until April 9, 2016 for the following roles/populations:

Adult Gerontology Primary Care Nurse Practitioner (AGPCNP)
MSN and DNP Psychiatric Mental Health Nurse Practitioner Post
Master's Certificate (PMHNP-PMC)

Deferred action until demonstration of compliance with Louisiana rules and regulation for the following roles and populations:

Family Nurse Practitioner (FNP)
Adult Gerontology Primary Care Clinical Nurse Specialist (AGPCNS)
Nurse-Midwifery (NMW)
Women's Health Nurse Practitioner (WHNP)

Reapproved the request of Woman's Hospital as a as a Continuing Education provider to expire April 9, 2018

Directed staff to issue a Show Cause Order to Our Lady of Holy Cross College for noncompliance with LAC46XLVII

Reapproved the request of Lake Charles Memorial Hospital to continue as a provider of Continuing Education, expiring June 11, 2018

Approved the major curriculum changes at University of Louisiana Monroe effective Fall 2014

Approved the request of Georgetown University to offer Graduate clinical experiences in Louisiana for the following through December 14, 2015:

Adult Gerontology Acute Care Nurse Practitioner - (AGACNP)

Approved the request of University of Cincinnati to offer graduate clinical experiences in Louisiana until April 9, 2016 for the following roles/populations:

Family Nurse Practitioner (FNP)

Deferred action until demonstration of compliance with Louisiana rules and regulation for the following roles and populations:

Adult Gerontology Primary Care Clinical Nurse Specialist (AGPCNS)
Nurse-Midwifery (CNM)
Women's Health Nurse Practitioner (WHNP)

Accepted the Site Visit report of the Associate of Science Degree in Nursing Program from South Louisiana Community College and grant Initial Approval effective Fall 2014.

Approved the request of Troy University for approval to offer graduate clinical experiences in Louisiana until October 12, 2016 for the following roles/populations:

Family Nurse Practitioner (FNP) - Post Master's Bachelor of Science In Nursing to Doctor of Nursing Practice, and Master of Science in Nursing to Doctor of Nursing Practice (BSN-DNP, MSN-DNP)

Deferred action and request that University of Alabama Birmingham provide clarification of hours and level of study for graduate clinical experiences in the role of Adult/Gerontology Primary Care with Women's Health Nurse Practitioner dual certification

Deferred Dillard University's Unplanned Substantive Change Report until more information is received

Accepted Grambling State University's Planned Substantive Change Report as a Major Curriculum Change to the Graduate Education Program

Accepted the pilot study of Notification and Identification of Impact of Nursing Programs document

Accepted the Southern Association of College and Schools Commission on Colleges (SACSCOC) report presented by Louisiana College and request a Show Cause Order at the October 2014 Board Meeting with college administration and that immediately a full disclosure be listed on the website fully accessible to the reader

Accepted the faculty report from Our Lady of Holy Cross College

Requests a Show Cause Order on Fletcher Technical Community College as to why approval status should not be suspended until the program demonstrates attainment of nursing accreditation. The SC hearing is set for the October 2014 Board meeting

Approved the request of the University of South Alabama to add the following role and population to the current approval effective until September 14, 2015:

MSN, DNP, PMC:
Adult Gerontology Clinical Nurse Specialist (AGCNS)

And further, that the Board acknowledge the minor curriculum change of renumbering and titling of DNP Project Planning and Residency

Deferred acceptance of the Accreditation Commission for Nursing and Education report submitted by Dillard University related to conditional status with LSBN resulting from noncompliance with LAC46XLVII.3523.B. until the evaluation process with ACEN is complete

Deferred action of the request of Our Lady of the Lake College for closure of the Associate Degree Nursing Program until receipt, review and action on the program annual report and the 2014 NCLEX scores

Deferred action and that the University of Alabama Birmingham's request for major curriculum change related to the dual Woman's Health NP/Adult Gerontology Primary Care NP Program. The board has asked for clarification of gerontology content within the 900 clinical hours

Accepted the NCLEX pass rate report for the first through third quarters of 2014

Accepted the report from Louisiana College demonstrating process and structure changes to correct non-compliance with LAC46XLVII.3517.I

Accepted the report from Southeastern Louisiana University's School of Nursing demonstrating process and structure changes to correct non-compliance with LAC46XLVII.3517.I

Accepted the report from Southern University Baton Rouge's School of Nursing demonstrating process and structure changes to correct non-compliance with LAC46XLVII.3517.I.

Accepted the NCLEX Pass Rate Report for the first through third quarters for 2013

Approved the major curriculum change at Northwestern State University to include the role and population of Adult Gerontology Primary Care Nurse Practitioner (AGPCNP)

Accepted the Accreditation Commission for Education in Nursing (ACEN) Addendum Report submitted by Dillard University and that the Board will expect further information regarding the focus visit

LOUISIANA CENTER FOR NURSING ACTIONS:

Accepted the 2013 LSBN Annual Report/ Nursing Education Capacity and Supply Report

Accepted the 2013 Newly Licensed Registered Nurse Survey Report

SHOW CAUSE ORDER

Recessed the hearing until October 2014 to look at any current NCLEX RN data for Grambling State University

Recessed the matter until June 11, 2014 Board Meeting for University of South Alabama

To issue the following ruling on the Findings of Facts submitted by the Louisiana State Board of Nursing prosecutor:

Accept Paragraphs 1 through 5

Paragraph 6 modified to delete the last sentence of the paragraph

Accept Paragraph 7 as modified with the deletion of the first two paragraphs

Change the second bullet of Paragraph 7 to read, “Board further testified that the National Organization of Nurse Practitioner Faculties criteria are utilized by accrediting bodies.” At the end of the sentence in this bullet, make the change, “Board staff testified that USA is not in compliance with NONPF criteria as follows:”

The third bullet to read, “Board staff testified and presented evidence that USA is not in compliance with NONPF criteria.”

That the Board finds that the use of an FNP as preceptor for 100% of the experience for these two students in the Acute Program is not in compliance with LAC 46:XL VII.4505 and is a violation of NONPF standards.”

Paragraph 8, redact the first two paragraphs

The first bullet is accepted with the deletion of the final sentence

The second bullet should read, “Board staff presented evidence and testimony that there are at least two graduates from USA’s dual track Program that did not have qualified acute care preceptors doing their clinical experience in the acute care portion of the track.”

Delete the third bullet

Delete Paragraph 9

Accept Paragraph 10 with the deletion of the first paragraph only

Delete Paragraph 11

Delete Paragraph 12

Accept Paragraphs 13 and 14

To issue the following ruling on the Findings of Facts submitted by the University of South Alabama:

Items 1 through 8 are accepted

Item 9 rejected as incomplete

Item 10 accepted as amended to read, “Of the 147 dual track students, between 2010 and 2013, only two students were identified as not having at least one preceptor with certification as an Adult Acute Care NP. As set forth in USACON’s response, the two students, Daniel Schnebelen and Kathryn Martin, while working in an Emergency Department and/or urgent care setting, experienced patient encounters sufficient to meet the adult-gerontology acute care competencies while under the guidance of an FNP preceptor with extensive acute care clinical experience for the entire clinical experience.” Accept the rest of Item 10 as submitted.

Item 11, 12, and 13 accept

Item 14 accept as amended to read, “All current USACON Louisiana students have a certified Adult Acute Care APRN as his/her preceptor. Existing students who have already completed hours under a different preceptor were required to obtain additional hours.”

Item 15 accept

Item 16 delete as irrelevant

Accept Item 17, 18, 19

Item 20, reject, allegation withdrawn

Issued the following Conclusions of Law:

The University of South Alabama, College of Nursing is found to be in violation of the following:

LAC 46:XLVII.4509.R.2

LAC 46:XLVII 4509.I.1

LAC 46:XLVII 4509.K.5

Issued the following Board Order:

“It is Ordered, Adjudged, and Decreed that the University of South Alabama College of Nursing is issued a Letter of Reprimand. The university’s request for re-approval to offer APRN clinical/preceptor experiences in Louisiana is granted

“It is further Ordered, Adjudged and Decreed that the University of South Alabama College of Nursing shall provide public notification, which is easily accessible to current potential students, regarding their policies on appropriate preceptors (including certification and licensure that is required by USA) for all tracks

“It is further Ordered, Adjudged and Decreed that the University of South Alabama College of Nursing shall no longer utilize and/or rely upon the credentialing departments of hospitals, clinics, facilities, sites, et cetera, to define an APRN preceptor’s scope of practice nor rely on the scope of a collaborating physician unless he/she is specifically an approved preceptor

“It is further Ordered, Adjudged and Decreed, that the University of South Alabama School of Nursing shall not submit evidence of clinical experiences prior to the submission of a Faculty Qualification Form and approval of faculty by the LSBN

“It is further Ordered, Adjudged and Decreed that the University Of South Alabama College Of Nursing shall maintain the same standards as Louisiana schools in regards to faculty and preceptor to student ratios

“It is further Ordered. Adjudged and Decreed that the University of South Alabama, College of Nursing is assessed with no costs.”

Deferred action and recessed the **Show Cause** hearing and direct Our Lady of Holy Cross College to give the Board a plan which demonstrates full compliance with all nursing education program requirements as outlined within Title 46, Part XLVII, Subpart II, Chapter 35 of the Louisiana Administrative Code within 45 days

Show Cause Hearing - Grambling Order

Accepted the Findings of Fact as presented by the Prosecuting Attorney

Accepted the Conclusions of Law as presented by the Prosecuting Attorney

Adopted the following Board Order:

That Grambling State School of Nursing shall not admit any students into the nursing sequence until the Board has determined that all standards have been met. However, students currently enrolled in the Grambling State University Nursing Education Program may continue to progress

That Grambling State University provide the Board with updates, NCLEX scores, and/or reports of accreditation visits at any time that they have such scores to determine if an 80% standard has been reached on the NCLEX exam

Findings of Fact be **Amended** to read that Mr. Winston DeCuir, Jr., attorney, was present as counsel for Grambling

Show Cause Hearing - Louisiana College

Accepted the Conclusions of Law as presented by the Prosecuting Attorney with the deletion of Number 3 and Number 4

Board adopt the following Board Order:

That Louisiana College, School of Nursing's full approval is continued and that they will report to the Board their SACSCOC's report within 30 days of receipt of the report

Show Cause Hearing- Fletcher Technical Community College

Fletcher Community College, School of Nursing submit the ACEN report prior to the June 2015 hearing

Further, that Fletcher Technical Community College, School of Nursing is required to clearly communicate with prospective students and students currently enrolled in Fletcher Technical Community College, School of Nursing that the School of Nursing is not currently accredited by ACEN or any other accrediting body and the implications thereof

Further, that the Show Cause Order is recessed until Fletcher Technical Community College School of Nursing can produce the ACEN report

COMPLAINTS AND INVESTIGATIONS

Louisiana State Board of Nursing Agency-Wide Investigations and Disciplinary Actions for Calendar Year 2014

There were 2,293 individuals with complaints or alleged incidents that resulted in opened investigations and consideration for disciplinary action by LSBN for calendar year 2014. This represents an increase of less than 12% (11.58) when compared to 2013 (2,055). Of the 2,293 complaints or matters requiring further investigation by LSBN, 48.19% (1,105) were against RNs, 41.34% (948) were against student nurses, and 4.70% (108) were against Advanced Practice Registered Nurses (APRNs), Prescriptive Authority, and Temporary APRN combined (Table 1). The percentage of complaints against all RNs, based on the 62,356 RNs licensed to practice in Louisiana in 2014, is approximately 1.95% of the entire RN workforce, which includes Registered Nurses, Endorsement Applicants, all APRN and Prescriptive Authority. The two areas with the largest percentage increase in complaints was Registered Nurse Endorsement with 40% (+29) and APRN with a 28% increase (+23).

Table 1. Classification of Individuals Who Were Subjects of Complaints 2012-2014

Classification	2012		2013		2014	
	No.	%	No.	%	No.	%
Registered Nurse	1,021	49.76%	1,060	51.58%	1,105	48.19%
Nursing Student	893	43.52%	808	39.32%	948	41.34%
Endorsement Applicant	42	2.05%	72	3.50%	101	4.40%
APRN	60	2.92%	81	3.94%	104	4.54%
Exam Applicant	28	1.36%	29	1.41%	26	1.13%
Prescriptive Authority	8	0.39%	3	0.15%	3	0.13%
Temporary APRN	N/A	N/A	1	0.05%	1	0.04%
RN Imposter	N/A	N/A	1	0.05%	5	0.22%
Totals	2,052	100.00%	2,055	100.00%	2,293	100.00%

Source of Opened Investigations

As shown in Table 2, the source of 39.95% (916) of complaints to LSBN was student files (student applications or application process) and Self-Reports followed with 20.28% (465). LSBN staff initiated/identified and investigated 13.30% (305) complaints. Approximately 2.66% (61) of the total number of complaints received by LSBN were initiated by hospitals. Other sources include but are not limited to the Recovering Nurse Program, patient/family, other regulatory agencies, employers, nursing schools and lay people.

Table 2. Source of Opened Investigations

Source	2013		2014	
	No.	%	No.	%
Student File	739	35.96%	916	39.95%
Self-Reported	363	17.66%	465	20.28%
LSBN Staff	320	15.57%	305	13.30%
Rap Batch	157	7.64%	124	5.41%
Renewal	196	9.54%	273	11.91%
Reinstatement Request	36	1.75%	0	0.00%
Hospital	78	3.80%	61	2.66%
Other	166	8.08%	149	6.50%
Totals	2,055	100.00%	2,293	100.00%

Types of Complaints or Potential Violations Resulting in Opened Investigations

Almost half, 45.01% (1,032), of the 2,293 complaints or potential violations received by LSBN in 2014 for further investigation were “criminal related”. Registered Nurses accounted for the largest number of criminal related complaints with 574 followed by students with 458. The second largest number of complaint type is the “inability to practice safely” with 26.34% (604) (Table 3). Students received 473 complaints under this type followed by Registered Nurses with 131. The next type of complaint with the most reports is “other” related issues with 13.48% (309). Other includes but is not limited to: continuing education and failure to comply with a Board Order. “Drug related” complaints constituted 2.18% (50), with 46 for Registered Nurses and only 4 for students.

Table 3. Type of Complaint or Potential Violations Resulting in Opened Investigations

Type of Complaint/Violation	Total No.	Total %	RN No.	Student No.
Criminal Related	1,032	45.01%	574	458
Inability to practice safely	604	26.34%	131	473
Other	309	13.48%	305	4
Malpractice	105	4.58%	105	0
Unprofessional conduct	38	1.66%	36	2
Practicing without a license	52	2.27%	52	0
Drug Related	50	2.18%	46	4
Misconduct	57	2.49%	53	4
Action in other state	33	1.44%	32	1
Fraud/Deceit	13	0.57%	13	0
Total	2,293	100.00%	1347	946

Closed Investigations

LSBN Staff closed 2,270 investigations during 2014. There were 1,360 closed by Board Staff other than an Investigator. This number accounts for the student clinical, student exam and endorsement applications in which the applicant disclosed something that required documents to be sent in and reviewed prior to the application being approved. The Board Investigative staff completed 910 investigations with 394 requiring action (Tables 4 – 4e) and 516 investigations completed without

action. Investigations requiring action are transferred to the Hearings Department for resolution or scheduling for a Board Hearing.

Table 4. Investigations Transferred to the Hearings Department (2014)

Classification	2014 Number of Investigations Ended with Action and referred to the Hearings Department
Student	97
Student Exam	5
Registered Nurse	242
Registered Nurse Endorsement	33
Prescriptive Authority	0
Nurse Practitioner	10
Certified RN Anesthetist	4
Clinical Nurse Specialist	0
Certified Nurse Midwife	0
Temporary Advance Practice	0
RN Imposter	3
Totals	394

Table 4a. RN Investigations Transferred to the Hearings Department

Type of Complaint	Gender		Avg. Age	Avg. Yrs. Licensed in Louisiana
	F	M		
Criminal Related	107	31	41	9
Fraud/Deceit	2	1	36	9
Inability to practice safely	4	0	45	15
Drug related	27	9	39	9
Misconduct	8	6	44	15
Unprofessional Conduct	9	1	33	7
Action in other state	5	0	44	3
Practicing without a license	8	1	56	30
Non-compliance	0	1	32	7
Other	18	4	42	11
Female 78% Male 22%	188	54		
Totals	242			

Table 4b. APRN Investigations Transferred to Hearings Department

Type of Complaint	Gender		Avg. Age	Avg. Yrs. Licensed in Louisiana
	F	M		
Criminal Related	1	3	49	12
Drug related	3	1	48	9
Malpractice	1	0	61	13
Practicing without a license	1	0	51	1
Non-compliance	2	0	37	7
Other	2	0	42	12
Female 71% Male 29%	10	4		
Totals	14			

Table 4c. Endorsement RN Investigations Transferred to Hearings Department

Type of Complaint	Gender		Avg. Age
	F	M	
Criminal Related	20	8	44
Drug related	2	0	46
Misconduct	1	0	40
Action in other state	2	0	60
Female 76% Male 24%	25	8	
Totals	33		

Table 4d. Student Investigations Transferred to hearings Department

Type of Complaint	Gender		Avg. Age	Avg. Yrs. enrolled
	F	M		
Criminal Related	65	21	30	1
Inability to practice safely	8	3	30	<1
Drug related	2	1	25	1
Misconduct	1	0	55	0
Action in Another State	1	0	49	0
Female 75% Male 25%	77	25		
Totals	102			

Table 4e. RN Imposter Investigations Transferred to Hearings Department

Type of Complaint	Gender		Avg. Age
	F	M	
Fraud/Deceit	2	0	38
Non-compliance	1	0	29
Female 100% Male 0%	3	0	
Totals	3		

2014 One Year Review of Louisiana State Board of Nursing Number of Investigations

The total number of investigations requiring disciplinary action increased by 20.5% (327 in 2013; 394 in 2014). Two types of complaints referred to the Hearings Department for disciplinary action showed significant change between 2013 and 2014. Complaints identified as “Other” requiring action increased by 1100% (2 in 2013; 24 in 2014). Investigations classified as other include patient abandonment, improper prescribing, and unsafe practice/substandard care. Furthermore, drug related complaint investigations requiring action increased by 88% (24 in 2013; 45 in 2014). Males made up 11.1% of the nurse work force in Louisiana for the year 2014; however, males made up 23% of the nurses/nursing student requiring disciplinary action during the same time frame. The average age of all individuals requiring disciplinary action was 38.7 years. Every year RNs must renew their license between October 1 and January 31 of the following year. As part of the Renewal Application, RNs must answer various questions deemed to be related to their ability to practice nursing safely. Therefore, when reviewing the renewal questions for months of January 2014 and October through December 2014, 311 Renewal Applications were noted to have answers that needed to be reviewed. After reviewing the answers, LSBN staff screened out 191 Renewal Applications, resulting in 120 Renewal Investigations being opened. The 191 applications screened out were either already addressed by the LSBN Staff or in the process of being addressed by the LSBN Staff. This screening on the front end saved time, cost, duplication of work on the back end, and improved staff morale.

HEARINGS DEPARTMENT

The Hearings Department processes all disciplinary actions. The Hearings Department receives completed investigations from the Investigations Department and will offer consent orders or proceed with filing charges for a Board Hearing. The Hearings Department manages all hearings. They also process consent orders, automatic suspensions and reinstatements offered by the RNP/Monitoring Department. The Hearings department also processes all requests for public records.

This year the Hearings Department moved from paper booklets to electronic booklets of evidence for Board Hearings.

There were 55 Hearings, the files of 451 nurses/student nurses were reviewed and a total of 479 disciplinary actions taken (Table 5).

Table 5. Hearings Department Statistical Report

Disciplinary	
A. Discipline Files Reviewed	451
B. Reinstatements	
1. Granted/Stipulations/Active	41
2. Granted/Inactive	0
3. Denied/Delay	4
4. Denied/Ratify	0
C. Discipline Actions	479
1. Summary Suspension (Ratify)	41
2. Revoked	4
3. Suspended/Stipulations	50
4. Automatic Revoke/Ratify Staff Action	1
5. Inactive	0
6. Voluntary Surrender	14
7. Automatic Suspension/Ratify Staff Action	57
8. Suspend with Stay/Probate	77
9. Denied APRN License	0
10. Renewed License/Probation	0
11. Retain License W/Probation	0
12. Reprimand	47
13. Action Cleared	0
14. Charges Dismissed	0
15. Temporary Permit Recall	7
16. Continuance Granted	0
D. Endorsement	35
1. Deny/Delayed/Ratify Staff Action	14
2. Reprimand/probation	14
3. Delay/Stipulations	7
E. Education	
1. Applicant: NCLEX Deny/Delay/Ratify Staff Action	3
2. Applicant: NCLEX Approved/Probation/Stipulations	5
3. Applicant: Reprimand	1
4. Student: Clinical Deny/Delayed/Ratify Staff Action	48
5. Student: Approved/Probation/Stipulations	28
6. Student: Delay/Stipulations	26
7. Revised Suspension	2
8. Denied Rehearing/Reconsideration	0
F. Special Statistics Included Above	
1. Consent Orders	282
2. Applicant: NCLEX	11
3. Student's Clinical	103

The Hearings Department handled 479 actions during 2014.

Had a total of 12 hearing days.

Began using electronic books at hearings.

RECOVERING NURSE PROGRAM/MONITORING

This division monitors Registered Nurses and student nurses in the Recovering Nurse Program (RNP) through confidential agreements and disciplinary orders. The RNP was developed to protect the consumers of health care in Louisiana while allowing a Registered Nurse recovering from chemical dependency and/or a medical, mental or physical condition to maintain licensure while being closely monitored by the Board through a structured agreement or order. Participants are allowed to join the program confidentially if they meet criteria outlined in L.R.S 3419 or through a consent order with probation if ineligible for confidential entry. After completion of treatment and clearance to return to work by the RNP staff and treatment team, the individual is allowed to practice in a highly supervised setting. Monitoring includes, but is not limited to, frequent random drug screenings, reports from employers, and participation in Aftercare and verified participation in support groups such as Alcoholics Anonymous.

In contrast to some independent alternative programs, the RNP is housed within Louisiana State Board of Nursing (LSBN), therefore any non-compliance or relapse, once confirmed, is acted upon swiftly often resulting in either immediate return for treatment or automatic suspension of the nursing license. This process offers greater protection to the citizens of Louisiana from potentially impaired practitioners.

The added structure and accountability of monitoring programs such as RNP have been linked to greater success in maintaining abstinence. Relapse rates for the general public following treatment for chemical dependency are 40%-60% (NIDA, 2009) whereas the relapse rate for RNP participants at LSBN in 2014 was 3.4% translating to a recovery rate of greater than 96%.

Relapse rate for 2014: The LSBN relapse rate was calculated by dividing the number of relapses by the number of all active participants in the program as of December 31.

The Monitoring Division monitors compliance with Board orders/agreements (excluding RNP participants). These (non-RNP) individuals may have stipulations which are often similar to RNP such as drug screening and work site monitoring, but they are not required to do treatment and have not been diagnosed with chemical dependency.

Additionally, the Monitoring Division processes disciplinary reinstatement requests for individuals previously disciplined by LSBN. The history of the individual is reviewed and stipulations for reinstatement are provided. Disciplinary reinstatements were 41 in 2014 out of 103 requests (Table 6). The Director investigates the often complex histories of previously disciplined individuals to determine eligibility for reinstatement. Often times this requires a period of monitoring prior to eligibility for reinstatement. This also may include re-entry into RNP. Some RNs choose not to pursue reinstatement after stipulations are mandated. Individuals with an extensive disciplinary history may be required to appear before a hearing with Board Members to determine suitability for reinstatement. The Monitoring Division investigates and prepares the cases for presentation at the Administrative Hearing.

Finally, the department drafts voluntary surrender agreements should an individual wish to surrender their license for a minimum of two (2) years rather than comply with the RNP agreement or board order. The department drafted twenty two (22) of these agreements in 2014.

Table 6. RNP/Monitoring Department Statistics

2014	annual
A. Total number of Cases being monitored	264
B. Number of new entries	225
C. Total Number of Released Compliant Participants	133
D. Total Number of Automatic Suspensions based upon non-compliance with Board Order/Agreement	31
E. Total Number of Disciplinary reinstatements/approval	41
F. Total Number of Reinstatement Requests.	103
G. Number of Released Non-Compliant Participants	34
A. RNP: Total Number of RNP Participants	326
A. 1. Number of Active Confidential Participants	174
A. 2. Number of Disciplinary RNP Participants	152
B. Number of RN's Reported	140
C. Total Number of New Program Entries	98
C.1. New Entries Confidential RNP	75
C.2. New Entries Disciplinary RNP	23
D. Number of Refused RNP - (as best can be estimated)	42
E. Number of Released Compliant Participants	74
F. Number of Released Non-Compliant Participants	17
G. Number of Relapsed Active Participants	11
H. Number of Total Re-Entries - No Relapse	0
I. Number of Relapsed After Completion	10
TOTAL NUMBER OF MONITORING/RNP	590
In office Conferences	202
Total Presentations	11
RNP groups visited	3
Treatment Facilities visited	5

Departmental Highlights in 2014

The RNP/Monitoring Department had several personnel changes in 2014 including one nurse was added as a case manager for the Recovering Nurse Program and monitoring. One of the Licensing Analysts resigned and the search for a replacement is currently ongoing.

Three treatment facilities were added to the list of Recognized Treatment Facilities. One treatment facility was removed from the LSBN Recognized Treatment Facility List after they lost their addictionologist.

There were only 11 relapses of active participants during the calendar year of 2014. This is the lowest rate in six years. In 2013, there were 29 relapses of active participants. We think this is mostly attributable to enforcing strict criteria for treatment centers so that nurses get a good foundation in treatment.

The RNP/Monitoring Director serves as Member-at-Large on the Board of Directors for the National Organization of Alternative Programs. The Director also serves on the Standards Development Committee for the National Council of State Boards of Nursing.

LICENSURE

Approval to Enroll in Clinical Nursing Courses

There were 3,122 applications to enroll in clinical nursing courses during the calendar year of 2014 as compared to 3,020 in 2013 which represents a 3.38% increase. Of these, 930 were placed under investigations compared to 810 in 2013, a 14.81% increase. A total of 2,130 student applications were approved for clinical enrollment, approval was delayed for 42 students, and 33 were denied.

Completion of Louisiana Undergraduate Nursing Program

There were 2,081 graduates from 28 undergraduate nursing programs in Louisiana. Of this number, 26 (1.25%) were Diploma graduates, 770 (37%) were Associate Degree graduates, and 1,285 (61.75%) were Baccalaureate Degree graduates.

Licensure by Examination

Beginning January 1 through December 31, 2014 the NCLEX-RN examination was administered to 2,290 candidates using computerized adaptive testing (CAT). These candidates included first time takers, repeat takers, and foreign graduates. Of this number, 1,668 individuals were licensed to practice as registered nurses as initial licensure by examination.

Two thousand thirty-one (2,031) Louisiana graduates sat for the NCLEX-RN exam for the first time. Of this number, 1,744 passed the exam. First time candidates from nursing programs in Louisiana achieved a pass rate of 85.87% for the 2014 calendar year. This is above the national average of 81.79%. Performance of first time candidates of nursing education programs in Louisiana can be found in Appendix A.

Licensure by Examination Advanced Practice Registered Nurses

LSBN authorizes the practice of advanced practice registered nurses (APRNs) by examination in four categories, Certified Registered Nurse Anesthetist (CRNA), Certified Nurse Midwife (CNM), Clinical Nurse Specialist (CNS), and Nurse Practitioner (NP).

A total of 436 APRN licensure by examination applications were received during the year 2014. Of the applications received, a total 426 individuals were licensed to practice as APRNs: 56 as CRNAs, 6 as CNMs, 4 as CNSs, and 360 NPs. The remaining APRN by examination applications were not processed through licensure, because their application was incomplete and/or expired.

Licensure Renewals Registered Nurses/Advanced Practice Registered Nurses

A total of 58,501 RNs and 4,699 APRNs successfully renewed their licenses to practice nursing in Louisiana by the January 31, 2015 due date.

A total 3,006 individuals relinquished the right to practice nursing in Louisiana, as follows: 2,219 RNs/APRNs failed to renew their license; 572 RNs and 35 APRNs requested inactive status; and 176 RNs and 4 APRNs requested retired status.

**Licensure by Endorsement
Registered Nurses**

As reflected in Table 7, a total of 2,154 RN endorsement applications to practice registered nursing in Louisiana were received during the year 2014, representing a 48% increase over the last 5 years and a 27% increase since 2013. Of the total received, 2,135 were received from United States (US) educated RNs and 19 were received from foreign educated RNs.

Of the endorsement applications received, a total of 1,864 individuals were licensed to practice as a RN, as follows: 1,855 US educated RNs and 9 foreign educated RNs, representing a 48% increase since 2010 and a 51% increase since 2013. The remaining endorsement applications were not processed through licensure due to one of the following reasons: their application was incomplete and/or expired, or the RN completed a temporary nursing assignment and did not desire full licensure.

Table 7. Licensure by Endorsement into Louisiana (2010-2014)

Report Year	Applications Received – US Educated	Applications Received – Foreign Educated	Total RN Applications Received (US & Foreign)	United States Educated RN License Issued	Foreign Educated RN License Issued	Total RN Licenses Issued (US & Foreign)
2014	2,135	19	2,154	1,855	9	1,864
2013	1,680	25	1,705	1,212	22	1,234
2012	1,377	19	1,396	1,365	18	1,383
2011	1,510	29	1,539	1,357	21	1,378
2010	1,441	28	1,469	1,248	14	1,262

**Licensure by Endorsement
Advanced Practice Registered Nurses**

A total of 112 endorsement applications to practice as an APRN in Louisiana were received during the year 2014. All applications were received from United States (US) educated APRNs.

Of those endorsement applications received, a total 97 APRN applications were completed through licensure, as follows: 27 CRNAs, 3 CNM, 4 CNS, and 63 NPs. The remaining applications received in 2014 were not processed through licensure either because their application was incomplete and/or expired, or the APRN completed a temporary nursing assignment and did not desire full licensure.

**Licensure by Reinstatement
Registered Nurses/Advanced Practice Registered Nurses**

A total of 790 individuals reinstated their privilege to practice nursing in Louisiana during the year 2014, 752 RNs and 38 APRNs.

Temporary Permits Issued Registered Nurses

The total number of RN temporary permits issued for the year 2014 was 520. No disaster permits were issued during the year 2014. Permits are issued to allow the RN holding a valid and unencumbered RN license in another U.S. state, to work as a RN in Louisiana until all documents are received in the LSBN office and full licensure can be issued. Additionally, permits may be issued to RNs holding a valid and unencumbered RN license in another US state to work on a temporary basis within their respective scope of practice in Louisiana during special events or times of disaster as declared by the Governor of Louisiana.

Temporary Permits Issued Advanced Practice Registered Nurses

The total number of permits issued to APRN applicants for the year 2014 was 35. No disaster permits were issued to APRNs during the year 2014. Permits were issued to allow the APRN applicant to provide limited services while obtaining unconditional national certification or to allow the APRN applicant to obtain required clinical hours to demonstrate current competency.

Verification of Credentials to Other States Registered Nurses/Advanced Practice Registered Nurses

During 2014, a total of 2,615 RNs utilized the National Council of State Boards of Nursing (NCSBN) verification service (NurSys.com) to request their Louisiana RN credentials be verified to another state board of nursing. Table 8 reflects the number of individuals requesting licensure verifications per year for the previous 5 year period.

Table 8. License Verification Out of Louisiana (2010-2014)

Report Year	Number of Verifications
2014 NurSys Processed	2,615
2013 NurSys Processed	2,611
2012 NurSys Processed	2,487
2011 NurSys Processed	2,233
2010 NurSys processed	2,253

*Note: Due to a variety of factors, it cannot be assumed that there is a relationship between request for verification of credentials and numbers of RNs leaving the state.

Prescriptive Authority Advanced Practice Registered Nurses Only

Prior to delivering health care services in the state of Louisiana, an APRN who engages in diagnosis and management must apply for and receive approval from LSBN for prescriptive authority privileges. Said prescriptive authority privileges must be in collaboration with one or more physicians or dentists. Table 9 reflects the total number of APRNs with prescriptive and distributing authority in compliance with the Board's rules as of January 31, 2015. The total, 2,972, represents a 35% decrease from January 31, 2014.

Table 9. Prescriptive and Distributing Authority for APRNs (2014)

PARISH OF RESIDENCE	NUMBER OF APRNs w/ Rx and DISTRIBUTING AUTHORITY	PARISH OF RESIDENCE	NUMBER OF APRNs w/Rx and DISTRIBUTING AUTHORITY
1. Acadia	21	57. Vermillion	15
2. Allen	7	58. Vernon	9
3. Ascension	113	59. Washington	7
4. Assumption	4	60. Webster	26
5. Avoyelles	17	61. West Baton Rouge	16
6. Beauregard	11	62. West Carroll	3
7. Bienville	2	63. West Feliciana	8
8. Bossier	86	64. Winn	1
9. Caddo	119		
10. Calcasieu	152		
11. Caldwell	5		
12. Cameron	3		
13. Catahoula	10		
14. Claiborne	7		
15. Concordia	5		
16. Desoto	13		
17. East Baton Rouge	281		
18. East Carroll	1		
19. East Feliciana	11		
20. Evangeline	23		
21. Franklin	18	Total in Louisiana	2819
22. Grant	8	Out of State	151
23. Iberia	28	County information	2
24. Iberville	12	unavailable	
25. Jackson	8	Grand Total	2972
26. Jefferson	222		
27. Jefferson Davis	19		
28. Lafayette	231		
29. Lafourche	44		
30. LaSalle	4		
31. Lincoln	29		
32. Livingston	73		
33. Madison	6		
34. Morehouse	13		
35. Natchitoches	15		
36. Orleans	208		
37. Ouachita	195		
38. Plaquemines	10		
39. Pointe Coupee	8		
40. Rapides	134		
41. Red River	2		
42. Richland	26		
43. Sabine	7		
44. Saint Bernard	8		
45. Saint Charles	27		
46. Saint Helena	4		
47. Saint James	1		
48. St. John the Baptist	20		
49. Saint Landry	47		
50. Saint Martin	21		
51. Saint Mary	11		
52. Saint Tammany	236		
53. Tangipahoa	73		
54. Tensas	1		
55. Terrebonne	68		
56. Union	6		

**2014 ANNUAL REPORT ON
2015 LICENSE RENEWAL - LICENSEES WITH DEFAULTED STUDENT LOANS**

In accordance with Louisiana Revised Statute 38:2951, the Louisiana State Board of Nursing did not allow 90 RNs who were deemed by Navient Post Claim Assistance, on behalf of the Louisiana Student Financial Assistance Commission (LSFAC), to be in default of a student loan and 2015 licensure renewal was withheld. This represents an increase of approximately 8.5% from the 83 nurses that were in loan default the previous year.

Of the 90 total nurses in default during 2014, approximately 34.5%, or 31 nurses, had been in loan default previously as outlined below:

- Default 7 times = 1 nurse
- Default 5 times = 1 nurse
- Default 4 times = 3 nurses
- Default 3 times = 9 nurses
- Default 2 times = 17 nurses

The remaining 59 nurses were in loan default for the first time. This represents approximately 65.5% of the total 90 nurses for this year.

Letters and emails were mailed to the RNs on September 26, 2014 advising them that their ability to renew their 2015 RN license would be placed on hold until the Louisiana State Board of Nursing received authorization from Navient that the loan was removed from default status.

As of February 1, 2015, 82 of the 90 nurses had been removed from default status by Navient and permitted to seek licensure renewal by January 31, 2015. Of the remaining 8, 3 contacted the Board to advise they were living/working out-of-state and choose to go inactive, and the license for the remaining 5 nurses was changed to delinquent status and unable to practice as a registered nurse in Louisiana.

**2014 ANNUAL REPORT ON
CONTINUING EDUCATION AUDIT FOR 2014 LICENSE RENEWALS**

In accordance with LAC 46:XLVII.3335.I.2, the Louisiana State Board of Nursing performed an audit on the nursing continuing education (CE) requirements for 2014 license renewal on 1,431 RNs.

A random selection of RNs renewing their license during the 2014 licensure renewal process was conducted which yielded a total of 1,431 RNs (approximately 2.5% of the total 56,968 RNs renewing their license by January 31, 2014). One thousand two hundred ten (1,210) were compliant and had met CE rule requirements. The remaining 221 RNs were deemed non-compliant and action was taken as outlined below:

- Two hundred six (206) RNs obtained additional CE, produced documentation to support completion, and were issued Informal Reprimands for first time non-compliance;

- Three (3) RNs changed their status to inactive as they were no longer working in nursing or had moved out of state;
- Eleven (11) RN licenses were inactivated for failure to respond and provide documentation to board staff demonstrating compliance;
- One (1) RN was suspended for other (non-audit) cause.

In accordance with LAC 46:XLVII.4513.D.5, the Louisiana State Board of Nursing performed an audit on the continuing competency for prescriptive authority for 2014 license renewal on 73 APRNs. Letters were mailed to the APRNs advising them of their selection to participate in the random audit of additional 6 hours of pharmacology CE needed for their prescriptive authority privileges. Of the 73 APRNs selected, 65 were compliant. The remaining 8 APRNs obtained additional CE, produced documentation to support completion, and were issued Informal Reprimands for first time non-compliance.

LOUISIANA STATE BOARD OF NURSING - CENTER FOR NURSING 2014 INITIATIVES

Nursing Education Capacity and Supply Report

The Nursing Education Capacity and Supply Report (a subset of the LSBN Annual Report) is used to inform stakeholders about Louisiana's ability to educate an adequate number of registered nurses (RNs) and advance practice registered nurses (APRNs), as well as the supply of RNs and APRNs in the state. The Nursing Education Capacity and Supply Report is compiled each year and is based on data collected in the preceding year. The report is available on line in its entirety at the following website: <http://lcn.lsbn.state.la.us/NursingWorkforce.aspx>.

Louisiana's Multi-Regional Statewide Nursing Workforce Forecasting Models Roadshow

The Center for Nursing conducted three meetings across the state in June 2014 highlighting findings from Louisiana's Multi-Regional Statewide Nursing Workforce Model and how the model can be used as a simulator in strategic planning and nursing workforce policy development. Dr. Craig Moore, the Economist that built the Model, served as presenter and facilitator along with Dr. Bienemy. The meetings were held in Baton Rouge, Lake Charles, and Shreveport. The meetings allowed the Center for Nursing to gather information from a variety of stakeholders (nursing and non-nursing) on nursing workforce issues across the state. Many of the issues or concerns were similar among the various regions in the state and many were unique to each region. This information was very helpful when evaluating the assumptions used in the Forecasting Model for each region. Attendees were very interested in staying connected with the Center for Nursing and having the opportunity to use the Nursing Workforce Forecasting Model to create various simulations.

Louisiana's Multi-Regional Statewide Nursing Workforce Forecasting Model 2014 Update

The Louisiana Multi-Regional Statewide Nursing Workforce Forecasting Model was updated with the 2014 licensure renewal data from both LSBN and the Louisiana State Board of Practical Nurse Examiners (LSBPNE). This was the first year LSBPNE conducted online licensure renewal which allowed us to capture location of employment data for the LPN workforce which enhances the accuracy of the regional forecasts for LPNs. Key findings include:

- A statewide shortage will exist through 2020 for RNs, APRNs, and LPNs based on current conditions.
- There will be large regional differences in shortages and surpluses across Louisiana for RNs, APRNs, and LPNs through 2020.
- In 2014 a supply of 41,393 full-time equivalent (FTE) RNs compared to a demand of 45,982 FTE RNs was projected to result in an unfilled gap of 4,589 (FTE) RNs statewide that varies significantly by region.
- The demand for APRNs (FTEs) in 2014 is estimated at 5,558, with a supply of 4,186, leaving a gap of 1,372 FTEs. The ultimate size of this gap over the next decade will depend on the changing patterns of APRN utilization and healthcare policy as we go forward.
- There will be a shortage of LPNs through 2020 in the following regional labor market areas (RLMAs): Baton Rouge, Houma, Lake Charles, New Orleans, and Shreveport.

2014 Nurse Employer Survey / Nurse Demand Project

Louisiana's first Nurse Employer Survey was conducted in 2010. Information gained from the Nurse Employer Survey included skill mix and staff mix, staff sizes, vacancies and vacancy rates, replacement growth, separations, and turnover rates. The types of facilities surveyed included hospitals, psychiatric hospitals, long term care facilities, home care agencies, hospices, and ambulatory care facilities. The second nurse employer survey was launched in September, 2014. Over thirteen hundred (1,335) health care facilities across Louisiana were surveyed and 554 surveys were returned yielding an overall 41% response rate for the 2014 Nurse Employer Survey. The final report will be available in June 2015.

Newly Licensed Registered Nurses Survey

Louisiana's second New RN (Graduate) Survey was launched in September 2013 in an effort to obtain objective data about the actual and potential employment challenges experienced by new RN graduates in Louisiana. The 2013 Newly Licensed Registered Nurse (RN) Survey was a follow-up to the 2011 New Graduate Survey that was conducted in 2011. By conducting the survey every two years, trends related to hiring practices experienced by newly licensed RNs can be monitored as changes occur in the state's health care system, economy, and nursing workforce. This information can be used to inform policy makers, schools of nursing, prospective nursing students, and other interested stakeholders. The name of the survey was changed to better identify the target population – graduates from pre-RN licensure nursing programs that had received their initial RN license. There were items added to the 2013 survey to determine the new RNs interest in participation in a nurse residency program, the point at which newly licensed RNs began to look for employment, whether new RNs had degrees and/or certificates in fields outside of nursing, and starting salaries for new RNs. The final report entitled *Finding Employment as a Newly Licensed Registered Nurse in Louisiana* was approved by the Board at the April 2014 Board Meeting and can be found at the following link: <http://lcn.lsbn.state.la.us/NursingWorkforce.aspx>.

The National Forum of State Nursing Workforce Centers

The Louisiana Center for Nursing is a subscriber member of The National Forum for State Nursing Workforce Centers. The Forum is responsible for developing the Nursing Education Capacity, Nursing Supply, and Nursing Demand Minimum Data Set which is used by many organizations across the country that collect data on the nursing workforce. The Director of the Center for Nursing serves as a member of the Forum's Research Committee and an alternate on the Interagency Collaborative on Nursing Statistics (ICONS) which promotes the generation and utilization of data, information, and research about nurses, nursing education, and the nursing workforce.

Grant Writing

Health Works Commission Request for Proposals – The Center for Nursing prepared a proposal that was submitted to the Health Works Commission on August 1, 2014. The focus of the proposal was the development of Regional Nursing Workforce Profiles which built on the work that was being done with the forecasting model and the nurse employer surveys. The premise of the proposal was based on the need for information about Louisiana's nursing workforce at the regional level. The amount requested in the proposal was \$95,036.79. The proposal, although thought to be worthy

of funding, was not funded due to the vast number of proposals submitted and limited funds available to the Health Works Commission.

Louisiana Action Coalition (LAC) – Future of Nursing Campaign for Action

The Louisiana State Board of Nursing – Center for Nursing has served as the co-lead for the Louisiana Action Coalition since its inception in February 2011. The following are highlights of LAC’s activities in 2014:

- The Future of Nursing Campaign for Action (CCNA/AARP) Leadership Meeting “Leadership in Action” was held in New Orleans on January 13th and 14th. This was the last of three face-to-face invitational meetings offering targeted technical assistance and opportunities to work together to develop a national strategy to get more nurse leaders serving on hospital/health system, state, and federal boards. Dr. Fred Cerise, Representative Tom Willmott, and OLOLRMC COO, Terri Sterling served as members of the expert panel at the Leadership Meeting to discuss leadership in arenas outside of nursing.
- LAC submitted two reports on diversity to the Future of Nursing Campaign for Action:
 - Diversity: A Core Value Within the Louisiana Action Coalition
 - Building a Diverse APRN Workforce in Louisiana
- LAC Strategic Planning Meeting (August 22, 2014) Dr. Alexia Green, Professor and Dean Emeritus at Texas Tech University Health Sciences Center School of Nursing, and former Co-Lead for the Texas Team, served as the facilitator for LAC’s second strategic planning meeting. Dr. Green has been hired as a consultant by the National Campaign for Action to work with state action coalitions in the areas of strategic planning, fundraising, and leadership. A major outcome of the strategic planning meeting was that the current Core Leadership Team would serve as the Executive Committee for LAC. Each member of the CLT was asked to complete the LAC Commitment Form which addresses the understanding that it is the organization, not the individual that is a member of LAC. The individual serving as the representative for the organization must have the full support of their organization in implementing the Institute of Medicine recommendations on the Future of Nursing. Organizations must include within their strategic plans how they plan to implement the IOM recommendations (the ones that fit best with their organizations) and it is the responsibility of the organization’s representative to give the Executive Committee (CLT) updates on their progress (this poses a new way of thinking for LAC).
- LAC Funding Opportunities
 - A collaborative proposal entitled *Tuition Reimbursement for Racial and Ethnic Minority RNs pursuing a degree as a Primary Care Family Nurse Practitioner (PCFNP)* developed by LAC, LSUHSC- School of Nursing, and SUBR-SON was submitted to the Health Works Commission in August and was funded in the amount of \$30,000.
 - In September 2014, LAC prepared a proposal that was submitted on October 1, 2014 for the second round of State Implementation Program (SIP 3) grants funded by the Robert Wood Johnson Foundation (RWJF). RWJF will be providing a 2:1 match to action coalition states that can: 1) find a minimum of \$50,000 or a maximum of \$75,000 in matching funds, and 2) develop a strong proposal which addresses implementation of up to two of the IOM recommendations. A total of \$56,000 was obtained in matching funds for the LAC SIP 3 grant proposal.

- Five Forums sponsored by LAC took place across the state in Baton Rouge, Alexandria, Lafayette, Lake Charles, and Shreveport to inform the nursing community about the IOM Report on the Future of Nursing: *Leading Change, Advancing Health* and to demonstrate how the Louisiana Action Coalition is working with stakeholders across the state to implement the recommendations from the Future of Nursing Report.

Presentations

National Presentations

- April, 2014 - The National Council of State Boards of Nursing 2014 Scientific Symposium held in Arlington, VA. Topic: *Forecasting and Simulating Nursing Supply and Demand at the Regional and State Level.*
- June, 2014 - The 2014 National Forum for State Nursing Workforce Center's Annual Conference held in Hartford, Connecticut. Topic: *Forecasting and Simulating Nursing Supply and Demand at the Regional and State Level.*

State Presentations

- June, 2014 - The Louisiana Statewide Multi-Regional Nursing Workforce Forecasting Model Roadshow held in Baton Rouge, Lake Charles, and Shreveport. Topic: *Forecasting and Simulating Nursing Supply and Demand at the Regional and State Level.*
- 2014 - The Louisiana Action Coalition Nursing Forum in Alexandria, Lafayette, New Orleans, Shreveport, and Lake Charles. Topic: *Louisiana's Nursing Workforce: A Snapshot of Louisiana's Nursing Workforce.*
- 2014 – Presented information about the nursing workforce and findings from the Forecasting Model to the North Oaks Health System Leadership Team in Hammond, LA.
- October, 2014 – Keynote Speaker at the Transforming Research into Practice (TRIP) Conference in Lafayette, LA. Topic: Transforming the Future of Louisiana's Nursing Workforce
- October, 2014 – Speaker at Woman's Hospital Annual Nursing CE Day - Topic: Transforming the Future of Louisiana's Nursing Workforce
- November, 2014 – Breakout Session Speaker at the 2014 Louisiana Home Care Association Annual Conference in New Orleans—Topic: A Snapshot of Louisiana's Home Health Care Nursing Workforce
- November, 2014 - Invited to attend *The Atlantic* Inventing the Future of Health Town Hall Meeting Sponsored by Louisiana Blue Cross BlueShield Association and the Roundtable luncheon discussion following the Town Hall Meeting.

NURSING EDUCATION CAPACITY IN LOUISIANA 2014

It is the charge of the Louisiana State Board of Nursing (LSBN) to closely monitor all nursing programs in the state that prepare nursing students for initial licensure as a registered nurse (RN), as well as those graduate programs that prepare RNs as advanced practice registered nurses (APRNs). It is the responsibility of LSBN to ensure that these programs are preparing safe and effective practitioners to care for the citizens of Louisiana. Deans and Directors of Pre-RN Licensure programs in Louisiana must submit an annual report to LSBN in the fall of each year to demonstrate ongoing compliance with all rules and regulations relative to nursing education. Information such as the number of applicants accepted into the programs each year, the number of students enrolled in clinical nursing courses, the number of graduates, and the qualifications of faculty teaching in the programs is used to determine RN education capacity. An analysis of the data obtained from the 2013-2014 annual reports submitted by undergraduate and graduate nursing programs in Louisiana was used to develop the 2014 Nursing Education Capacity Report.

Pre-RN Licensure Programs in Louisiana

LSBN approved twenty-eight (28) pre-RN licensure programs during the 2013-2014 report year (Table 10). One (1) diploma program, thirteen (13) associate degree (AD) programs, and fourteen (14) baccalaureate in nursing (BSN) programs that prepare students to become candidates for initial RN licensure in Louisiana (see Appendix A for a List of LSBN Approved Nursing Education Programs). Our Lady of the Lake College phased out its AD program and graduated the last class in 2014. William Carey phased out its BSN program in Louisiana and graduated its last class in 2014.

Table 10. Pre-RN Licensure Programs in LA (2013-2014)

Program Type	No. of Programs	% of Total Programs
Diploma <ul style="list-style-type: none"> • Baton Rouge General Medical Center 	1	4%
Associate Degree <ul style="list-style-type: none"> • Baton Rouge Community College • Bossier Parish Community College • Delgado Charity School of Nursing • Fletcher Technical Community College • Louisiana Delta Community College • LSU Alexandria • LSU Eunice • Louisiana Tech University • McNeese State University • Northwestern University • Our Lady of the Lake College • South Louisiana Community College • Southern University in Shreveport 	13	44%
Baccalaureate Degree <ul style="list-style-type: none"> • Dillard • Grambling • Louisiana College • LSU Health Science Center • McNeese State • Nicholls State • Northwestern University • Our Lady of Holy Cross • Our Lady of the Lake College • Southeastern Louisiana University • Southern University • University of LA at Lafayette • University of LA at Monroe • William Carey N.O. 	14	52%
Total No. of Pre-RN Programs	28	100%

Applicants and Admissions to Pre-RN Licensure Programs in Louisiana

The pool of qualified applicants applying to pre-RN licensure programs in Louisiana in 2013-2014 decreased by 7% over the last year compared to a 3% increase in 2012-2013 (Table 11). Over the last five years, there has been an overall 8% decrease in the number of students applying for admission to Louisiana’s pre-RN licensure programs. In the current report year, 68% (2,956) of the 4,351 qualified applicants were admitted to Louisiana’s pre-RN licensure programs, in comparison to 62% (2,904) that were admitted in 2012-2013. Approximately 32% (1,395) of qualified applicants were denied admission to Louisiana’s pre-RN licensure programs in 2013-2014 compared to 38% (1,757) in 2012-2013 (see Appendix B2 for a summary report of applicants and admissions to pre-RN Licensure programs and Appendix B3 for a breakdown of applicants and admissions by programs).

Over the past five years there has been a 13% decrease in the number of qualified students admitted to Louisiana’s pre-RN licensure programs.

Table 11. Applicants and Admissions for Pre-RN Licensure Programs in LA (2010-2014)

Report Year	Qualified Applicants	No. and % of Qualified Applicants Admitted to Pre-RN Licensure Programs		No. and % of Qualified Applicants Not Admitted to Pre-RN Licensure Programs	
	No.	No.	%	No.	%
2014	4,351	2,956	68%	1,395	32%
2013	4,661	2,904	62%	1,757	38%
2012	4,544	2,979	66%	1,566	34%
2011	4,705	3,252	69%	1,453	31%
2010	4,737	3,384	71%	1,353	29%
1 & 5 Year Variance	↓7% / ↓8%	↑2% / ↓13%		↓21% / ↑3%	

Applicants and Admissions to Pre-RN Licensure Programs in Louisiana by Program Type for the 2013-2014 Annual Report Year

As seen in Table 12a, 52% (2,262) of the qualified applicants applied to BSN programs when compared to 46% (2,011) that applied to AD programs. The number of qualified students applying to BSN programs decreased by 10% (2,506 in 2013), while the number of qualified students applying to AD programs decreased by 4% (2,085 in 2013) when compared to the previous year. Seventy-nine percent (79%) of the qualified applicants applying to BSN programs, 57% of those applying to AD programs, and 51% of those applying to the state’s only Diploma program were admitted.

Sixty percent (60%) of the 2,956 qualified applicants admitted to pre-RN licensure programs in Louisiana were admitted to BSN programs, 39% to AD programs, and 1% to diploma programs.

Table 12a. Applicants and Admissions for Pre-RN Licensure Programs in Louisiana by Program Type (2013-2014)

Applicants 2013-2014	Diploma	Associate Degree	Baccalaureate
No. of Qualified Applicants	78	2,011	2,262
No. of Qualified Applicants Admitted	40	1,139	1,777
% of Qualified Applicants Admitted	51%	57%	79%
No. of Qualified Applicants Not Admitted	38	872	485
% of Qualified Applicants Not Admitted	49%	43%	21%

Although in the current report year there was a 9% increase in the number of students admitted to AD programs, over the last five years there has been an overall 27% decrease in the number of students admitted to AD programs. The number of students admitted to BSN programs decreased by 2% since the previous report year. There was no change in the number admitted to the only diploma program in Louisiana (Table 12b).

Table 12b. Admissions to Pre-RN Licensure Programs in LA (2010-2014)

Report Year	Diploma	Associate	Baccalaureate
2014	40	1,139	1,777
2013	40	1,046	1,818
2012	45	1,094	1,840
2011	45	1,466	1,741
2010	39	1,565	1,780
1 & 5 Year Variance	0% / ↑3%	↑9% / ↓27%	↓2% / ↓0.2%

Reasons Why Qualified Applicants are not Admitted to Pre-RN Licensure Programs (2013-2014 Annual Report Year)

A lack of budgeted faculty positions remains the number one reason identified by Louisiana’s pre-RN licensure programs as to why qualified applicants were not admitted during the 2013-2014 report year (Table 13). Faculty salaries that are not competitive was second, followed by the lack of available qualified faculty coming in third. In a report recently released by Georgetown University Center on Education and the Workforce McCourt School of Public Policy (2015), lack of faculty, lack of clinical placement sites, and lack of classroom space were identified as the major hurdles to training more nurses nationwide.

Table 13. Reasons Why Qualified Applicants are not Admitted to Pre-RN Licensure Programs in LA (2013-2014)

Rank	Reason Why Qualified Applicants Are Not Admitted to Pre-RN Licensure Programs in Louisiana
No. 1	Budgeted Faculty Position Not Available
No. 2	Faculty Salary Not Competitive
No. 3	Qualified Faculty Not Available

Enrollment in Pre-RN Licensure Programs in Louisiana

In the current report year, 12,575 students enrolled in post-secondary education settings in Louisiana declared nursing as their major (Table 14), which reflects a 10% decrease from the previous report year (14,050 in 2013). However, there was a 1% increase in the number of students enrolled in clinical nursing courses in 2013-2014 when compared to a 7% decrease in the previous report year (see Appendix B2 for a summary report on enrollments in pre-RN Licensure programs). The American Association of Colleges of Nursing (AACN) released preliminary survey data showing that enrollment in entry-level baccalaureate nursing programs increased by 2.6% from 2012 to 2013, which marks the lowest enrollment increase in professional registered nurse (RN) programs over the past five years.

Table 14. Enrollment in Pre-RN Licensure Programs in LA (2010-2014)

Report Year	Enrollment (All Nursing Majors)	Enrollment in Clinical Nursing Courses
2014	12,575	5,836
2013	14,050	5,780
2012	13,245	6,214
2011	15,988	6,114
2010	14,779	6,175
1 & 5 Year Variance	↓10% / ↓15%	↑1% / ↓5%

In 2014, there were 5,836 students enrolled in Louisiana’s pre-RN licensure programs which reflects a 1% increase in number when compared to 2013 (Table 15). Over two-thirds (68%) of the students were enrolled in Baccalaureate programs, 31% in Associate degree programs, and 1% in the state’s only Diploma program. Since 2010, there has been a 12% increase in the number of students enrolled in Baccalaureate programs, a 29% decrease in the number enrolled in Associate degree programs, and a 17% decrease in those enrolled in the state’s only Diploma program.

Table 15. Pre-RN Licensure Programs Enrollment in LA (2010-2014)

Report Year	Diploma		Associate		Baccalaureate		Total
	No.	%	No.	%	No.	%	
2014	54	1%	1,823	31%	3,959	68%	5,836
2013	55	1%	1,835	32%	3,890	67%	5,780
2012	56	1%	2,219	36%	3,939	63%	6,214
2011	64	1%	2,439	40%	3,611	59%	6,114
2010	65	1%	2,565	42%	3,545	57%	6,175
1 & 5 Year Variance	↓2% / ↓17%		↓0.6% / ↓29%		↑2% / ↑12%		↑1% ↓5%

Gender of Students Enrolled in Pre-RN Licensure Programs in Louisiana

Females represented 86% of students enrolled in pre-RN licensure programs in Louisiana in 2014, while males represented 14%. Although there was an overall 16% decrease in the number of male students enrolled in Louisiana’s pre-RN licensure programs between 2010 and 2014, there was a 2% increase in male enrollment in 2014 when compared to the previous report year (Table 16).

Table 16. Gender of Students Enrolled in Pre-RN Licensure Programs in LA (2010-2014)

Report Year	Male		Female		Total RN Students
	#	%	#	%	
2014	804	14%	5,032	86%	5,836
2013	788	14%	4,992	86%	5,780
2012	924	15%	5,290	85%	6,214
2011	834	14%	5,280	86%	6,114
2010	957	15%	5,218	85%	6,175
1 & 5 Year Variance	↑2% / ↓16%		↑0.8% / ↓4%		↑1% / ↓5%

Racial Distribution of Students Enrolled in Pre-RN Licensure Programs in Louisiana

In 2014, 65% of the students enrolled in pre-RN licensure programs in Louisiana were White, 26% were Black, 3% Hispanic, 3% Asian, and 4% Other (Table 17). There was an 18% increase in the number of Hispanics enrolled and a 26% increase in the number of Asians enrolled when compared to the previous year. Of the 227 students that reported their ethnicity as *Other*, 38 were self-reported as American Indian/Alaska Natives which represents a 36% increase when compared to 2013 (28 in 2013).

Table 17. Racial Distribution of Students Enrolled in Pre-RN Licensure Programs in LA (2010-2014)

Report Year	White		Black		Hispanic		Asian		Other	
	#	%	#	%	#	%	#	%	#	%
2014	3,771	65	1,492	26	200	3	146	3	227	4
2013	3,797	66	1,449	25	169	3	116	2	249	4
2012	3,968	64	1,640	26	202	3	141	2	263	4
2011	4,126	67	1,473	24	154	3	135	2	226	4
2010	3,896	63	1,520	25	172	3	114	2	473	8
1 & 5 Year Variance	↓0.7% / ↓3%		↑3% / ↓2%		↑18% / ↑16%		↑26% / ↑28%		↓9% / ↓52%	

Note: Total=5,836

Age of Students enrolled in Pre-RN Licensure Programs in Louisiana

Forty-six percent (46%) of the students enrolled in pre-RN licensure programs in Louisiana in the current report year were between 21 and 25 years of age. The youngest group of students (17-20 years old) represented 17% of the student population, and the 26 to 40 year age group was represented by 31% of the student population (Table 18).

Table 18. Age of Students Enrolled in Pre-RN Licensure Programs in LA (2012-2014)

Report Year	17-20		21-25		26-30		31-40		41-50		51-60		>61	
	#	%	#	%	#	%	#	%	#	%	#	%	#	%
2014	981	17%	2,711	46%	950	16%	842	14%	297	5%	51	1%	1	.02%
2013	936	16%	2,477	43%	1,057	18%	894	15%	330	6%	75	1%	3	.05%
2012	911	15%	2,720	44%	1,156	19%	990	16%	343	6%	85	1%	1	.02%
1 & 3 Year Variance	↑5% / ↑8%		↑9% / ↓0.3%		↓10% / ↓18%		↓6% / ↓15%		↓10% / ↓13%		↓32% / ↓40%		↓67% / 0%	

Note: Total=5,833

Prior Education Status of Students Enrolled in Pre-RN Licensure Programs in Louisiana (2010-2014)

Between 2013 and 2014 there was a 0.7% increase in the number of LPNs enrolled in clinical nursing courses in Pre-RN licensure programs in Louisiana. In contrast, there has been an overall 13% decrease in the number of LPN students enrolled in clinical courses in pre-RN licensure programs over the last five years. Ten percent (596) of the students that were enrolled in clinical nursing courses possessed a degree in another field and approximately 2% possessed prior education in a health field (see Table 19).

Table 19. Prior Education Status of Students Enrolled in Pre-RN Licensure Programs in Louisiana (2010-2014)

Year	Practical Nurses		Non-Traditional Students				Total
	No.	%	Other Health Field		Other Degree		Enrolled in Clinical
	No.	%	No.	%	No.	%	No.
2014	299	5.1	108	1.9	596	10.2	5,836
2013	297	5.1	187	3.2	523	9.0	5,780
2012	276	4.4	137	2.2	480	7.7	6,214
2011	290	4.7	73	1.2	481	7.9	6,114
2010	344	5.6	115	1.9	674	10.9	6,175
1 & 5 Year Variance	↑0.7% / ↓13%		↓42% / ↓6%		↑14% / ↓12%		↑1% / ↓5%

Graduates from Pre-RN Licensure Programs in Louisiana

When compared to the previous report year, the number of graduates from Louisiana’s pre-RN licensure programs decreased by 8%. Sixty-two percent (1,285) of the 2,081 graduates in the 2013-2014 report year were from baccalaureate programs, 37% (770) were from associate degree programs, and 1% (26) were from the one diploma program in the state (Table 20). There was a 3% increase in the number of graduates from BSN programs; compared to a 23% decrease in the number from AD programs, and a 10% decrease from the diploma program (see Appendix B2 for a summary report of RN graduates and Appendix B8 for the number of RN Graduates per program for 2014).

Table 20. Graduates of Pre-RN Licensure Programs in LA According to Program Type (2010-2014)

Report Year	Total No. of RN Graduates from Pre-RN Licensure Programs	Diploma		Associate		Baccalaureate	
		No.	%	No.	%	No.	%
2014	2,081	26	1%	770	37%	1,285	62%
2013	2,274	29	1%	999	44%	1,246	55%
2012	2,281	31	1%	1,055	46%	1,195	52%
2011	2,281	30	1%	1,084	48%	1,167	51%
2010	2,239	39	2%	916	41%	1,284	57%
1 & 5 Year Variance	↓8% / ↓7%	↓10% / ↓33%		↓23% / ↓16%		↑3% / ↑0.08%	

Non-Traditional Graduates from Louisiana’s Pre-RN Licensure Programs

Over the past five years, there has been a 24% decrease in number of licensed practical nurses graduating from Louisiana’s AD programs, and an 18% decrease graduating from Louisiana’s BSN programs (Table 21). There was a 90% increase in the number of students graduating from accelerated BSN programs in Louisiana over the last year.

Table 21. Non-Traditional Graduates from Louisiana’s Pre-RN Programs

Report Year	LPN to AD	LPN to BSN	Accelerated AD	Accelerated BSN
2014	117	14	0	110
2013	173	24	0	58
2012	156	12	83	71
2011	175	8	101	72
2010	154	17	75	79
1 & 5 Year Variance	↓32% / ↓24%	↓42% / ↓18%	0% / ↓100%	↑90% / ↑39%

Pre-RN Licensure Students in Louisiana Performance on the NCLEX-RN

In 2014 there were a total of 2,031 RN candidates (2,186 in 2013) sitting for the National Council Licensure Examination for Registered Nurses (NCLEX-RN) exam with 1,744 (85.87%) passing on the first take (Table 22). The overall national passage rate on the NCLEX-RN for 2014 was 81.79% compared to 83.04% in 2013 (see Table 23 and Appendix B1 for NCLEX-RN results by program).

Table 22. Performance of First-Time Candidates Graduating from Pre-RN Licensure Programs in LA on NCLEX-RN (January 1, 2014 – December 31, 2014)

Program Type	No. Taking	No. Passing	% Passing
Diploma	26	24	92.31%
Associate Degree	756	628	83.07%
Baccalaureate Degree	1,249	1,092	87.43%
Grand Total	2,031	1,744	85.87%

Note: The National Average Passage Rate on the NCLEX-RN Examination was 81.79% for 2014.

The passage rate on the NCLEX-RN for graduates from Louisiana’s pre-RN licensure programs continues to exceed that of the nation (Table 23) in spite of the higher passing standard and the new test plan implemented in April 2013 by the National Council of State Boards of Nursing (NCSBN). There was a 7% decrease in the number of students sitting for the exam compared to 2013 (2,186). There was also a 7% decrease in the number of Diploma graduates (28 in 2013), and a 20% decrease in the number of AD graduates (942 in 2013) sitting for the NCLEX-RN exam. In contrast, there was a 3% increase in the number of BSN graduates (1,216 in 2013) sitting for the exam when compared to the previous year.

Table 23. Summary Performance of First-Time Candidates Graduating from Pre-RN Licensure Programs in Louisiana on NCLEX-RN (2010-2014)

Report Year	Diploma		Associate		Baccalaureate		Passage Rate for LA	Passage Rate for the Nation
	No. Passing	% Passing	No. Passing	% Passing	No. Passing	% Passing	%	%
2014	24	92.31	628	83.07	1,092	87.43	85.87	81.79
2013	28	100	805	85.46	1,069	87.91	87.01	83.04
2012	30	100	925	92.13	1,132	93.71	93.09	90.34
2011	28	100	1,001	90.67	1,053	90.61	90.76	87.90
2010	35	94.59	848	92.47	1,181	89.67	90.89	87.42
1 & 5 Year Variance	↓14% / ↓31%		↓22% / ↓26%		↑2% / ↓8%		↓1% / ↓6%	↓2% / ↓6%

Faculty Teaching in Pre-RN Licensure Programs in Louisiana

To gauge the current level of demand for nurse faculty, data was obtained from the 2013-2014 Annual Reports submitted to LSBN by the Deans and Directors of pre-RN licensure programs and APRN programs in the state of Louisiana. Deans and Directors were asked to report the number of filled and vacant faculty positions in their pre-RN licensure programs as of October 15, 2014. These numbers are depicted by program type and full vs. part-time positions in Table 24. The number of full and part-time faculty positions fluctuate from year to year depending on the number of budgeted faculty positions, the availability of qualified faculty, and the school's need to fill full-time positions with part-time faculty.

There were a total of 484 budgeted full-time nurse faculty positions reported by Louisiana's pre-RN licensure programs in 2014 compared to 511 in 2013 which reflects a 5% decrease from the previous year. There was also a 4% decrease in the number of part-time faculty positions filled in 2014 (215) when compared to 2013 (225). Forty-seven (47) faculty positions were funded from grants, capitation funds, additional appointments, and/or other funding sources compared to 35 positions in 2013, which represents a 34% increase in the number of faculty positions funded by other sources.

Table 24. Nurse Faculty Positions in Pre-RN Licensure Programs in LA (2013-2014)

Program Type	Faculty Positions		Nurse Faculty Positions Funded from other Sources	Number of Nurse Faculty Teaching in Louisiana's Pre-RN Licensure Programs for the 2011-2012 Report Year
	Full-time	Part-time /Adjunct		
Diploma (1)	9	0	0	9
ADN (13)	144	57	23	201
BSN (14)	331	158	24	489
Total (28)	484	215	47	699

Note: Faculty funded from other sources was not included when reporting the total number of budgeted faculty.

Vacant Nurse Faculty Positions

There were a total of 26 vacant nurse faculty positions reported by Deans and Directors in the current report year, compared to 27 in the previous report year (Table 25). Fourteen (14) vacant nurse faculty positions were reported by Louisiana's BSN programs and 12 by AD programs. The number of vacant full-time faculty positions will often determine the number of part-time positions needed. Many schools do not budget positions for part-time instructors, instead they are hired as needed.

Table 25. Vacant Nurse Faculty Positions Pre-RN Licensure Programs in LA (2013-2014)

Program Type	Vacant Nurse Faculty Positions
Diploma	0
ADN	12
BSN	14
Total	26

New Nurse Faculty Appointments, Exceptions and use of Preceptors

A total of 112 new faculty appointments were reported by pre-RN licensure programs during the 2013-2014 report year compared to 84 in the previous year (Table 26). New appointments include part-time adjunct faculty that are hired for one or more semesters based on available funding. Seventy-one percent (71%) of the new faculty appointments were for BSN programs and 29% were for AD programs. There were no new faculty appointments for the diploma program.

Table 26. New Faculty Appointments, Exceptions and use of Preceptors (2013-2014)

Program Type	No. of New Faculty Appointments	No. of Faculty Exceptions	Preceptors
Diploma (1)	0	0	0
ADN (13)	33	15	116
BSN (14)	79	36	912
Total (28)	112	51	1,028

Faculty exceptions are granted to pre-RN licensure programs upon approval of the Board for a pre-approved time period. According to LSBN Rules and Regulations, Title 46, Part XLVII, Chapter 35, No. 3515 B.8, the number of faculty exceptions shall not exceed 20 percent of the number of full-time nurse faculty employed (not FTE) in the program. The need for faculty exceptions is indicative of the lack of available qualified nurse faculty. The number of faculty exceptions requested by pre-RN licensure programs went from 46 in 2013 to 51 in 2014 which represents an 11% increase in the number of faculty exceptions utilized by pre-RN licensure programs in 2014.

Preceptors are valuable resources in nursing education. Preceptors are used only during the last two academic semesters of a baccalaureate program and during one of the last two semesters of a diploma or associate degree program (LSBN Rules and Regulations, Title 46, XLVII, Chapter 35, No.3541B). In preceptor-student relationships, nursing faculty retain the responsibility for selecting, guiding, and evaluating student learning experiences with input from the preceptor. In the 2013-2014 report year there were a total of 1,028 preceptors used by pre-RN licensure programs, compared to 1,153 in 2013 which reflects a 11% decrease in the number of preceptors used by pre-RN licensure programs over the last year.

Nursing Faculty Attrition

Faculty attrition due to faculty leave, resignation, retirement, death or termination contributes to an ongoing demand for nurse faculty (Table 27). In 2013-2014 a total of 9 faculty went on leave (10 in 2012-2013). There were a total of 62 resignations in 2013-2014, compared to 47 in 2012-2013 which represents a 32% increase; 15 retirements (20 in 2012-2013); 36 terminations (15 in 2012-2013); and no deaths (one in 2012-2013).

Table 27. Faculty Attrition: Leave, Resignation, and Retirement/Termination (2013-2014)

Program Type	No. of Faculty on Leave	No. of Faculty Resignations	No. of Faculty Retirements/Terminations/Deaths
Diploma (1)	0	0	0
ADN (13)	1	13	3 Retirements/21 Terminations/0 Deaths
BSN (14)	8	49	12 Retirements/15 Terminations/0 Deaths
Total (28)	9	62	15 Retirements/ 36 Terminations/0 Deaths

Educational Preparation of Nurse Faculty

The Institute of Medicine Report on the Future of Nursing: *Leading Change, Advancing Health* recommends that the proportion of nurses with a BSN be increased to 80% and the number of nurses with a doctorate be doubled by 2020 (IOM Report, 2011). According to the Carnegie Study (Benner, Sutphen, Leonard and Day, 2010), in order to meet the projected shortages for registered nurses, nursing education programs must increase their capacity by approximately 90%. The educational preparation of nursing faculty is essential. In order to properly educate the next generation of RNs, nurse faculty must be prepared to teach nursing students how to care for clients with complex diagnoses and treatment plans; be familiar with essential principles of teaching and learning; be able to appropriately use the newest teaching learning healthcare technology; and have the ability to engage nursing students in the teaching-learning process.

The Southern Association of Colleges and Schools (SACS), require that at least 25% of nursing course hours in a Baccalaureate Nursing program be taught by faculty members holding the terminal degree (2012). In 2013-2014 approximately 18% (151) of the faculty teaching in pre-RN licensure programs were prepared at the doctoral level, 76% (647) were Masters prepared, and 6% (51) reported that their highest degree in nursing was a baccalaureate degree (Table 28). This represents a 3% increase in the number of faculty prepared at the doctoral level (146 in 2012-2013), a 6% decrease in the number prepared at the Masters' level (687 in 2012-2013), and an 11% increase in the number of faculty prepared at the BSN level (46 in 2012-2013) when compared to the previous year.

Table 28. Educational Preparation of Faculty (2013-2014)

Program Type	No. of Doctorally Prepared Faculty	No. of Masters Prepared Faculty	No. of BSN Faculty Exceptions
Diploma (1)	0	9	0
ADN (13)	17	212	15
BSN (14)	134	426	36
Total (28)	151 (18%)	647 (76%)	51 (6%)

Note: Total = 849

There was an 11% increase in the number of faculty holding a DNP and a 10% increase in the number holding a PhD in Nursing teaching in pre-RN licensure programs in Louisiana in 2013-2014, however there was a 6% decrease in the number of faculty holding a DNS and no change in the number holding a doctorate in a related field (Table 29). It is interesting to note that there has been a 63% increase in the number of faculty teaching in Louisiana's pre-RN licensure programs holding a DNP and a 47% increase in the number with a PhD in Nursing over the last three years.

Table 29. Doctoral Prepared Faculty Teaching in Pre-RN Licensure Programs

	DNS	DNP	PhD Nursing	PhD Related Field
2013-2014	30	31	44	46
2012-2013	32	28	40	46
2011-2012	30	19	30	46
1 & 3 Year Variance	↓6% / 0%	↑11% / ↑63%	↑10% / ↑47%	No Change

Board of Regents Nursing Faculty Stipends

According to the 2013-2014 annual reports from pre-RN licensure programs, 89 nurse faculty employed by pre-RN licensure programs in Louisiana were recipients of the Board of Regents (BOR) Nursing Faculty Stipends which represents a 21% decrease in number when compared to the previous year (Table 30). One faculty member pursuing a Master’s degree was funded by the BOR Nurse Faculty Stipend program in 2013-2014.

Table 30. Board of Regents Faculty Stipend Recipients

BOR Stipend Recipients	Masters	Doctoral	2013 Faculty that were BOR Stipends Recipients (Masters and Doctorate)
2013-2014	1	0	89
2012-2013	1	0	113
2011-2012	0	1	100
2010-2011	0	0	115
2009-2010	11	22	105
1 & 5 Year Variance			↓21% / ↓15%

Nurse Faculty Salaries

Noncompetitive salaries for nursing faculty has been consistently cited as one of the top four reasons why hundreds of qualified students are not admitted to Louisiana’s pre-RN licensure programs each year. Noncompetitive salaries leads to an inadequate number of filled nurse faculty positions which is cited as a major reason for denying admission to qualified students (National Advisory Council on Nurse Education and Practice, 2010). According to the American Association of Colleges of Nursing (AACN, 2014), the average salary of an NP, across settings and specialties, is \$94,050 compared to \$80,690 for a Master’s prepared faculty. The higher compensation in clinical and private-sector settings is luring current and potential nurse educators away from teaching (AACN, 2014). Joynt and Kimball (2008), authors of a white paper entitled *Blowing Open the Bottleneck: Designing New Approaches to Increase Nurse Education Capacity* stated “While nursing faculty compensation adjustments alone will not solve the nursing education capacity problem, the value of the educators must be acknowledged and rewarded in order to move forward” (p.12).

The Deans and Directors of pre-RN licensure programs in Louisiana reported the average salaries of nursing faculty according to the rankings of instructor, assistant professor, associate professor, and professor. The Southern Regional Education Board (SREB) mean salary for full-time instructional faculty teaching in four year colleges or universities is \$105,376 for Professors, \$74,914 for Associate Professors, \$63,694 for Assistant Professors and \$45,322 for Instructors (2013). The average salaries reported by Schools of Nursing in 2013-2014 (Table 31) indicate that although there was an increase in the mean salaries for instructors, there was a decrease in the mean salaries

for assistant professors, associate professors, and professors when compared to 2012-2013. Mean salaries for all levels of nursing faculty in Louisiana, except for instructors, remain below the SREB mean for four year public colleges.

Table 31. Mean Salaries for Nursing Faculty (2010-2014)

Faculty Role/Rank	Instructor	Assistant Professor	Associate Professor	Professor
2014	\$52,497	\$56,745	\$65,414	\$85,801
2013	\$51,916	\$57,687	\$66,807	\$86,709
2012	\$51,918	\$57,061	\$65,783	\$85,887
2011	\$50,208	\$56,744	\$64,993	\$93,177
2010	\$48,801	\$55,839	\$61,917	\$74,687
1 & 5 Year Variance	↑1% / ↑8%	↓2% / ↑2%	↓2% / ↑6%	↓1% / ↑15%

Note: Salaries in terms of length of appointment (9 month, 10 month, or 12 month) could not be determined based on information provided in the annual report.

Nurse Faculty in Louisiana Demographics

Age

When planning for a projected nursing shortage, issues related to an aging nurse faculty must be addressed. The literature contends that younger nurses tend to choose practice roles over faculty roles (Joynt, and Kimball, 2008). In 2013-2014 over half (55%) of the nurse faculty in Louisiana were 51 and older (Table 32). The average age of nurse faculty at retirement is approximately 62.5 according to a report published by AACN (2014). A wave of retirements is expected within the next 10 years among faculty teaching in nursing programs across the country (AACN, 2014). One hundred and thirty-six (18%) faculty currently teaching in Louisiana’s pre-RN licensure programs are 61+ years.

Table 32. Age Ranges for Nurse Faculty (2010-2014)

Age Category	No. of Faculty 2010		No. of Faculty 2011		No. of Faculty 2012		No. of Faculty 2013		No. of Faculty 2014	
	#	%	#	%	#	%	#	%	#	%
20-30	17	3	20	3	29	4	19	2	28	4
31-40	101	15	92	15	135	18	160	17	131	17
41-50	200	31	176	28	196	26	245	27	186	24
51-60	251	38	244	39	276	37	344	37	289	38
61-65	65	10	69	11	70	9	113	12	95	12
66-70	11	2	20	3	21	3	21	2	29	4
> 70	7	1	8	1	15	2	16	2	12	2
Total Faculty Reporting Age	652	100%	629	100%	742	100%	918	100%	770	100%

Gender

Although there was a decrease in the number of female and male faculty when compared to 2013, the majority of the faculty teaching in Louisiana’s pre-RN licensure programs in 2014 were female (94%) with only 6% of the nursing faculty represented by males (Table 33).

Table 33. Gender of Nurse Faculty Teaching in Pre-RN Licensure Programs in LA (2013-2014)

Report Year	Male		Female		Total Number of Nurse Faculty
	#	%	#	%	
2014	43	6%	728	94%	771
2013	51	6%	870	94%	921
1 Year Variance	↓16%		↓16%		↓16%

Ethnicity

Faculty data on ethnicity was collected for the first time as a part of the 2012-2013 schools of nursing annual reports. Approximately 34% of the faculty teaching in Louisiana’s pre-RN licensure programs are minorities: 32% Black, 0.8% Hispanic, 0.5% Asian, and 0.2% Other.

Table 34. Racial Distribution of Nurse Faculty Teaching in Pre-RN Licensure Programs in LA (2013-2014)

Report Year	White		Black		Hispanic		Asian		Other	
	#	%	#	%	#	%	#	%	#	%
2014	510	66%	248	32%	6	0.8%	4	0.5%	3	0.4%
2013	651	71%	256	28%	8	1%	4	0.4%	2	0.2%
1 Year Variance	↓22%		↓3%		↓25%		0		↑50%	

Note: Total=771

Graduate Nursing Programs in Louisiana

Advanced Practice Registered Nurse (APRN) Education in Louisiana

There are seven Graduate Nursing Programs in Louisiana offering a degree as an advanced practice registered nurse (APRN). Six of the seven programs offer the Nurse Practitioner (NP) role; four the Clinical Nurse Specialist (CNS) role; and two the Certified Registered Nurse Anesthetist (CRNA) role (see Appendix A for a list of LSBN Approved Graduate Nursing Programs). There are currently no programs offering the Certified Nurse Midwife (CNM) role in Louisiana (Table 35).

Table 35. Advanced Practice Registered Nurse Programs in Louisiana (2014)

Master's Program	Specialties	Roles*
Grambling State University	Family Pediatrics	NP NP
Intercollegiate Consortium for a Master of Science in Nursing (ICMSN) <ul style="list-style-type: none"> • McNeese State University • Nicholls State University • Southeastern Louisiana University • University of Louisiana at Lafayette 	Adult Health Adult Psychiatric / Mental Health Family Health Family Psychiatric/Mental Health	NP/CNS NP NP NP
LSU Health Science Center	Adult Gerontology Health Public/Community Health Neonatal Primary Care Family Anesthesia	CNS CNS NP NP CRNA
Loyola University	Family Adult	NP NP
Northwestern State University	Family Women's Health Pediatric Adult Gerontology Acute Care Adult Gerontology Primary Care	NP NP NP NP NP
Our Lady of the Lake College	Nurse Anesthesia	CRNA
Southern University	Family Gerontology	NP NP/CNS

Note: Advanced Practice Registered Nurse Roles: Nurse Practitioner (NP), Clinical Nurse Specialist (CNS), Certified Registered Nurse Anesthetist (CRNA).

Admission to APRN Programs in Louisiana

In the 2013-2014 report year, there was a 7% decrease in the number of students admitted to APRN programs in Louisiana when compared to the previous report year (Table 36). There was a 7% decrease in NP program admissions and a 60% decrease in CNS admissions. The only role showing an increase in admissions was CRNA programs (1%). It is important to note that the numbers that are addressed in the annual reports from Louisiana's graduate nursing programs do not include RNs living and working in Louisiana that have been admitted to APRN programs in other states.

Table 36. Admission to APRN Programs in LA (2011-2014)

Report Year	No. of Students Admitted to NP Programs	No. of Students Admitted to CNS Programs	No. of Students Admitted to CRNA Programs	Total No. of Students Admitted to APRN Programs
2014	438	2	76	516
2013	473	5	75	553
2012	412	5	81	498
2011	420	4	155	579
1 & 4 Year Variance	↓7% / ↓4%	↓60% / ↓50	↑1% / ↓51%	↓7% / ↓11%

Note: There were 105 students admitted to Louisiana's BSN-DNP APRN programs in 2013-2014 (NP=52; CRNA=51; CNS=2) which are reflected in Table 21.

Enrollment in APRN Programs in Louisiana

There was an overall 8% decrease in the number of students enrolled in Louisiana's APRN programs with the most significant decrease in enrollment occurring in NP programs (Table 37). The number of students enrolled in BSN to DNP APRN programs in Louisiana (121 in 2013; 187 in 2014) increased by 55%.

Table 37. Enrollment in APRN Programs in LA (2010-2014)

Report Year	No. of Students Enrolled in NP Programs	No. Students Enrolled in CNS Programs	No. Students Enrolled in CRNA Programs	Total No. Students Enrolled in APRN Programs
2014	932	8	147	1,087
2013	1,023	7	148	1,178
2012	888	10	203	1,101
2011	707	5	163	875
2010	726	18	228	972
1 & 5 Year Variance	↓9% / ↑28%	↑14% / ↓56%	↓0.7% / ↓36%	↓8% / ↑12%

Note: There were 187 students enrolled in Louisiana's BSN-DNP APRN programs during the 2013-2014 report year (NP=102; CRNA=83; CNS=2) which are reflected in Table 22.

Gender of Students Enrolled in APRN Programs in Louisiana

Eighty-one percent of the students enrolled in APRN programs in Louisiana were female and 19% were male (Table 38). The overall decrease in the number of students enrolled in APRN programs in Louisiana in the current report year resulted in a decrease in the number of males and females enrolled, with no significant change in the percentage of females and males.

Table 38. Gender of Students Enrolled in APRN Programs in Louisiana (2010-2014)

Report Year	Male		Female		Total APRN Students
	#	%	#	%	
2014	208	19%	879	81%	1,087
2013	209	18%	969	82%	1,178
2012	221	20%	880	80%	1,101
2011	138	16%	737	84%	875
2010	206	21%	766	79%	972
1 & 5 Year Variance	↓0.5% / ↑1%		↓9% / ↑15%		↓8% / ↑12%

Ethnicity of Students Enrolled in APRN Programs in Louisiana (2010-2014)

In 2013, 29% of the students enrolled in Louisiana’s APRN programs were minorities, in 2014, 27% were minorities (Table 39). The greatest decrease in number in 2014 occurred among Blacks (↓20%).

Table 39. Ethnicity of Students Enrolled in APRN Programs in LA (2010-2014)

Report Year	White		Black		Hispanic		Asian		Other	
	#	%	#	%	#	%	#	%	#	%
2014	797	73%	217	20%	23	2%	24	2%	26	2%
2013	842	71%	271	23%	21	2%	23	2%	21	2%
2012	779	71%	251	23%	27	2%	20	2%	24	3%
2011	629	72%	200	23%	19	2%	14	2%	13	1%
2010	675	69%	215	22%	20	2%	12	1%	50	5%
1 & 5 Year Variance	↓5% / ↑18%		↓20% / ↑1%		↑10% / ↑15%		↑4% / ↑100%		↑24% / ↓48%	

Note: American Indian/Alaska Native (2) was included in *Other*. Total=1,087.

Age of Students enrolled in APRN Programs in Louisiana

Almost three-fourths (74%) of the students enrolled in APRN programs in Louisiana for the 2013-2014 report year were between 26 and 40 years of age (38% between 26-30 years; 36% between 31 and 40 years). There was a 42% increase in the number of students enrolled in APRN programs in Louisiana that were between 51 and 60 years of age (Table 40).

Table 40. Age of Students Enrolled in APRN Programs in LA (2012-2014)

Report Year	17-20		21-25		26-30		31-40		41-50		51-60		>61	
	#	%	#	%	#	%	#	%	#	%	#	%	#	%
2014	0	0%	91	8%	413	38%	395	36%	131	12%	54	5%	2	0.2%
2013	0	0%	109	9%	413	35%	462	39%	153	13%	38	3%	2	.2%
2012	0	0%	113	10%	391	36%	371	34%	180	16%	44	4%	2	.2%
1 & 3 Year Variance	0% / 0%		↓17% / ↓19%		0% / ↑6%		↓15% / ↑6%		↓14% / ↓27%		↑42% / ↑23%		0% / 0%	

Note: Total=1,086

Graduates from APRN Programs in Louisiana

In the 2013-2014 report year, there were a total of 342 graduates from Louisiana’s APRN programs (Table 41) which represents a 6% increase when compared to the 323 graduates in the previous report year (2012-2013). The majority of the graduates were from NP programs (82%), which represent a 10% increase in the number of NP graduates (280 graduates in 2014; 255 graduates in 2013). Eighteen percent of the graduates were from CRNA programs (61 graduates). The number of graduates from CNS programs went from 5 in 2013 to 1 in 2014.

Table 41. Graduates from APRN Programs in Louisiana According to Program Type (2010-2014)

Report Year	Total No. of APRN Graduates	NP		CNS		CRNA	
		No.	%	No.	%	No.	%
2014	342	280	82%	1	0.3%	61	18%
2013	323	255	79%	5	2%	63	20%
2012	307	235	77%	4	1%	68	22%
2011	279	200	72%	6	2%	73	26%
2010	246	174	71%	2	1%	70	28%
1 & 5 Year Variance	↑6% / ↑39%	↑10% / ↑61%		↓80% / ↓50%		↓3% / ↓13%	

Performance of APRN Graduates on Certification Exams

Certification examinations taken by graduates from Louisiana’s APRN programs include, but are not limited to the American Nurses Credentialing Center (ANCC), the American Academy of Nurse Practitioners (AANP), the Council on Certification for Nurse Anesthetists (CCNA), the National Certification Corporation (NCC), the Pediatric Nursing Certification Board (PNCB), and the American Association of Critical Care Nurses (AACCN). In 2013-2014, 326 APRN candidates sat for their respective certification exams. Three hundred and eleven (311) candidates successfully passed their certification exams resulting in a 95.40% passage rate for the state (Table 42).

Table 42. Performance on APRN Certification Exams by Graduates of Louisiana’s APRN Programs (2010-2014)

Report Year	No. Taking Exam	No. Passing Exam	Passage Rate %
2014	326	311	95.40
2013	274	266	97.08
2012	261	248	95.02
2011	270	262	97.04
2010	233	223	95.71
1 & 5 Year Variance	↑19% / ↑40%	↓0.4% / ↑19%	↓16% / ↓15%

Note: Could not use NCC numbers - number taking the exam was not reported.

Graduate Nursing Programs in Louisiana Offering Non-Licensure Degrees in Nursing Education and Nursing Administration

Six of the seven Graduate Nursing Programs in Louisiana offer a Master’s Degree in Nursing Education and a Master’s Degree in Nursing Administration (Table 43). Currently, LSBN only has jurisdiction over graduate nursing programs that lead to the APRN degree which require licensure and not those that lead to a Masters in Nursing Education or Nursing Administration. In order to better inform policy makers about nursing workforce demand and to be able to predict future nursing workforce needs, it is important to identify the number of nurses that are being prepared to take on faculty positions in Louisiana, as well as leadership positions in hospitals and other health care settings. A major limitation related to reporting on enrollment of Louisiana’s RNs in APRN and non-licensure Graduate Nursing programs is the inability to track those nurses that are enrolled in online or out-of-state programs that do not come under the jurisdiction of the Board of Nursing.

Table 43. Non-Licensure Masters Programs in Louisiana in Nursing Education and Administration (2013-2014)

Master's Program	Specialties	Roles
Grambling State University	Nursing Education	Nursing Educator
Intercollegiate Consortium for a Master of Science in Nursing (ICMSN) <ul style="list-style-type: none"> • McNeese State University • Nicholls State University • Southeastern Louisiana University • University of Louisiana at Lafayette 	Nursing Education Nursing Administration	Nurse Educator Nurse Administrator
Loyola University	Health Care Management System	Nurse Administrator
LSU Health Science Center	Nursing Education Nursing Administration	Nurse Educator Nurse Administrator
Northwestern State University	Adult Gerontology Critical Care (Adult) Maternal Child & Family Adult Gerontology Critical Care (Adult) Maternal Child & Family	Nursing Education Nursing Education Nursing Education Nursing Administration Nursing Administration Nursing Administration
Our Lady of the Lake College	Nursing Education Nursing Administration	Nurse Educator Nurse Administrator
Southern University	Nursing Education Nursing Administration	Nursing Education Nursing Administration

Admission to Non-Licensure Graduate Nursing Programs in Louisiana in 2013-2014

In the 2013-2014 report year, 245 RN students were admitted to Louisiana's non-licensure graduate programs in Nursing Education and Nursing Administration (Table 44) which represents a 6% decrease in number when compared to the previous report year. The majority of the students (225 = 92%) were admitted to Nursing Administration programs across the state. Nursing Education programs admitted 20 graduate nursing students during the 2013-2014 report year compared to 7 in the previous year, which represents a 186% increase in the number of students selecting nursing education as a focus of study.

Of the 761 students admitted to graduate nursing programs across the state, 516 (68%) were admitted to APRN programs, 225 (30%) were admitted to Nursing Administration programs, and 20 (3%) were admitted to Nursing Education programs in 2013-2014.

Table 44. Admissions to Non-Licensure Graduate Nursing Programs in Louisiana (2010-2014)

Report Year	No. of Students Admitted to Nursing Education Programs	No. of Students Admitted to Nursing Administration Programs	Total No. of Students Admitted to Non-Licensure Graduate Nursing Programs
2014	20	225	245
2013	7	253	260
2012	11	215	226
2011	33	271	304
2010	43	302	345
1 & 5 Year Variance	↑186% / ↓53%	↓11% / ↓25%	↓6% / ↓29%

Enrollment in Non-Licensure Graduate Nursing Programs in Louisiana

In the 2013-2014 report year, a total of 455 RN students were enrolled in Louisiana's non-licensure graduate programs - Nursing Education and Nursing Administration (Table 45). The majority of the students (426) were enrolled in Nursing Administration programs across the state. There were 29 RN students enrolled in Nursing Education programs during the 2013-2014 report year which represents a 12% increase when compared to the previous year and a 59% decrease since 2010.

Of the 1,384 students enrolled in graduate nursing programs across the state, 929 (67%) were enrolled in APRN programs, 426 (31%) were enrolled in Nursing Administration programs, and 29 (2%) were enrolled in Nursing Education programs during the 2013-2014 report year.

Table 45. Enrollment in Non-Licensure Graduate Nursing Programs in Louisiana (2010-2014)

Report Year	No. of Students Enrolled in Nursing Education Programs	No. of Students Enrolled in Nursing Administration Programs	Total No. of Students Enrolled in Non-Licensure Graduate Nursing Programs
2014	29	426	455
2013	26	434	460
2012	44	436	480
2011	55	494	549
2010	71	567	638
1 and 5 Year Variance	↑12% / ↓59%	↓2% / ↓25%	↓1% / ↓29%

Gender of Students Enrolled in Non-Licensure Graduate Nursing Programs in Louisiana

The vast majority of students enrolled in non-licensure graduate nursing programs in Louisiana are female, with only 7% males (Table 46). In the current report year there was one male RN enrolled in Nursing Education and 31 males in Nursing Administration.

Table 46. Gender of Students Enrolled in Non-Licensure Graduate Nursing Programs in Louisiana (2012-2014)

Report Year	Male		Female		Total Non-Licensure Students
	#	%	#	%	
2014	32	7%	423	93%	455
2013	43	9%	417	91%	460
2012	7	1%	473	99%	480
1 & 2 Year Variance	↓26% / ↑357%		↑1% / ↓11%		↓1% / ↓5%

Ethnicity of Students Enrolled in Non-Licensure Graduate Nursing Programs in Louisiana

During the 2013-2014 report year there was a 58% increase in the number of Asians and a 32% increase in the number of Blacks enrolled in non-licensure graduate nursing programs in Louisiana when compared to the previous year. In contrast, there was a 31% decrease in the number of Hispanics enrolled in non-licensure graduate programs (Table 47). The racial make-up for students enrolled in nursing education programs was 66% (19) White and 34% (10) Black. The racial make-up for students enrolled in the nursing administration programs was 60% (254) White, 22% (93)

Black, 4% (19) Asian, 2% (7) American Indian or Alaska Native, 4% (18) Hispanic, and 8% (35) ‘Other’ race.

Table 47. Ethnicity of Students Enrolled in Non-Licensure Graduate Nursing Programs in Louisiana (2010-2014)

Report Year	White		Black		Hispanic		Asian		Other	
	#	%	#	%	#	%	#	%	#	%
2014	273	60%	103	23%	18	4%	19	4%	42	9%
2013	318	69%	78	17%	26	6%	12	3%	24	5%
2012	316	66%	104	22%	20	4%	11	2%	29	6%
2011	372	68%	115	21%	19	3%	16	3%	27	5%
2010	431	68%	138	22%	16	3%	17	3%	36	6%
1 & 5 Year Variance	↓15% / ↓38%		↑32% / ↓25%		↓31% / ↑13%		↑58% / ↑12%		↑75% / ↑17%	

Note: American Indian/Alaska Native (7) included in *Other*, Total=455.

Age of Students enrolled in Non-Licensure Graduate Nursing Programs in Louisiana

Information about the age of students enrolled in non-licensure programs in Louisiana was solicited for the first time on the 2011-2012 LSBN Annual Report. In 2013-2014, over a third (34%) of the students enrolled in Louisiana’s non-licensure graduate nursing programs were between 41 and 50 years of age, 30% were between 31 and 40 years, and 23% were 51 and older (Table 48). Thirteen percent of the students enrolled in non-licensure graduate nursing programs were 30 years of age and younger.

Table 48. Age of Students Enrolled in Non-Licensure Graduate Nursing Programs in LA (2012-2014)

Report Year	17-20		21-25		26-30		31-40		41-50		51-60		>61	
	#	%	#	%	#	%	#	%	#	%	#	%	#	%
2014	0	0%	11	2%	47	10%	139	30%	155	34%	90	20%	14	3%
2013	0	0%	10	2%	51	11%	142	31%	155	34%	88	19%	14	3%
2012	0	0%	8	2%	68	14%	160	33%	131	27%	105	22%	8	2%
1 & 2 Year Variance	0 / 0		↑10% / ↑38%		↓8% / ↓31		↓2% / ↓13%		0% / ↑18%		↑2% / ↓14%		0 / ↑75%	

Note: Total=456

Graduates from Non-Licensure Graduate Nursing Programs in Louisiana

In the 2013-2014 report year, there was an overall 7% decrease in the number of students graduating from Louisiana’s non-licensure graduate nursing programs (Table 49). The majority of the graduates (164) were from Nurse Administration programs and 12 were from Nursing Education programs.

Table 49. Graduates from Non-APRN Programs in Louisiana According to Program Type (2010-2014)

Report Year	No. of Nursing Education Graduates		No. of Nursing Administration Graduates		Total No. of Graduates from Non-Licensure Graduate Nursing Programs
	#	%	#	%	
2014	12	7%	164	93%	176
2013	18	9%	172	91%	190
2012	27	13%	175	87%	202
2011	28	13%	194	87%	222
2010	31	12%	222	88%	253
1 & 5 Year Variance	↓33% / ↓61%		↓5% / ↓26%		↓7% / ↓30%

Nurse Faculty Teaching in Graduate Nursing Programs in Louisiana

Educational Preparation of Nursing Faculty Teaching in Graduate Nursing Programs in Louisiana

Faculty teaching in Graduate Nursing programs in Louisiana must have a minimum of a Master’s Degree in Nursing (LSBN Rules and Regulations Title 46 Part XLVII Chapter 45, 4509 G 2.c) although most accrediting bodies prefer that graduate nursing faculty have a doctorate either in nursing or in a related field. Seventy-two percent (72%) of the faculty teaching in Louisiana’s graduate nursing programs held an earned doctorate in nursing or a related field in the current report year (Table 50). A Masters was the highest degree held by 24% of the faculty teaching in graduate nursing programs in Louisiana in 2013-2014, and 5% held a degree outside of nursing (e.g., MD, Pharm D.). These individuals possessed credentials and/or expertise in an advanced practice specialty area that was recognized by both LSBN and national accrediting bodies.

Table 50. Educational Preparation of Faculty Teaching in Graduate Nursing Programs

Report Year	No. of Faculty with a Doctorate in Nursing	No. of Faculty with a Doctorate in a Related Field	No. of Mastered Prepared Nurses Teaching in an APRN Program	Total Faculty
2014	102	34	45	190
2013	96	40	54	190
2012	82	37	38	157
2011	73	32	39	144
2010	73	35	38	146
1 & 5 Year Variance	↑6% / ↑40%	↓15% / ↓3%	↓17% / ↑18%	0 / ↑30%

Note: Faculty with other degree/MD/Pharm D, etc. = 9

Filled and Vacant Nurse Faculty Positions in Graduate Nursing Programs in Louisiana

Deans and Directors of Louisiana’s graduate nursing programs were asked to submit the number of budgeted full-time faculty positions that were filled as of October 15, 2014. There were 112 filled full-time nurse faculty positions reported statewide which reflects a 2% decrease in the number of filled nurse faculty positions in Louisiana’s graduate nursing programs compared to the previous year (114 filled positions in 2012-2013). A total of 190 faculty taught at some point and time in the graduate nursing programs during the 2013-2014 report year (Table 51). There were 19 new faculty appointments and 13 faculty positions were reported as vacant. There was a 43% increase in the

number of faculty positions funded from other sources (e.g., grants, capitation funds) when compared to a 4% decrease in the previous report year.

Table 51. Faculty Positions in Graduate Nursing Programs in LA (2010-2014)

Report Year	No. of Budgeted Nurse Faculty Positions Filled	No. of Full-time and Part-time Faculty Teaching in Graduate Nursing Programs	Nurse Faculty Positions Funded from other Sources	Vacant Nurse Faculty Positions	No. of New Faculty Appointments
2014	112	190	33	13	19
2013	114	190	23	13	30
2012	88	165	24	9	25
2011	54	150	50	7	14
2010	72	149	50	9	13
1 & 5 Year Variance	↓2% / ↑56%	0% / ↑28%	↑43% / ↓34%	0% / ↑44%	↓37% / ↑46%

Graduate Nursing Faculty Attrition

As seen in Table 52, a total of 24 faculty left their teaching positions in graduate nursing programs in Louisiana in 2013-2014 for one of the following reasons: approved paid or unpaid leave (3), resignations (6), retirement (8), and ending of contract or termination (7). The number of retirements went from four in 2012-2013 to eight in 2013-2014.

Table 52. Graduate Nursing Faculty Attrition: Leave, Resignation, and Retirement/Death/Termination

Report Year	No. of Faculty on Leave	No. of Faculty Resignations	No. of Faculty Retiring/Death/Termination-Contracts Ended
2014	3	6	8 Retirements / 7 Contracts Ended
2013	3	6	4 Retirements / 3 Contracts Ended
2012	1	6	5 Retirements / 4 Contracts Ended
2011	5	9	6 Retirements
2010	1	5	6 Retirements / 3 Contracts Ended
1 & 5 Year Variance	0% / ↑200%	0% / ↑20%	↑114% / ↑67%

Gender, Ethnicity, and Age of Faculty Teaching in Graduate Nursing Programs in Louisiana

As noted in Tables 53 and 54, the majority of faculty teaching in graduate nursing programs in Louisiana are female (84%) and White (77%). There was a 3% decrease in the number of male faculty and a 2% increase in the number of female faculty since the previous report year (Table 53).

Table 53. Gender Distribution of Graduate Nursing Faculty

Report Year	Male		Female		Total Number of Faculty
	#	%	#	%	
2014	31	16%	159	84%	190
2013	32	17%	156	83%	188
2012	26	17%	127	83%	153
1 & 3 Year Variance	↓3% / ↑19%		↑2% / ↑25%		↑1% / ↑24%

Twenty-three percent of the faculty teaching in the graduate nursing programs were minorities in the 2013-2014 report year (Table 54). There was an addition of one Hispanic faculty member and a loss of one Asian faculty member when compared to the previous report year.

Table 54. Ethnicity of Graduate Nursing Faculty (2012-2014)

Ethnicity of Graduate Nursing Faculty	2012		2013		2014	
	#	%	#	%	#	%
White	122	80%	144	77%	146	77%
Black	28	18%	37	20%	37	19%
Hispanic	2	1%	3	2%	4	2%
Asian	1	0.7%	2	1%	1	0.5%
American Indian/Alaska Native	0	0%	0	0%	0	0%
Other	0	0%	2	1%	2	1%
Total	153	99.7%	188	101%	190	99.5%

Sixty-one percent of the faculty teaching in graduate nursing programs in Louisiana were 51 and over compared to 58% in 2012-2013. Over a fourth of the graduate nursing faculty (27%) were 61 years and older (Table 55). Only 16% were 40 and younger.

Table 55. Age Distribution of Graduate Nursing Faculty (2012-2014)

Age Category	2012		2013		2014	
	#	%	#	%	#	%
30 and younger	2	1%	4	2%	2	1%
31-40	22	14%	34	18%	29	15%
41-50	36	24%	41	22%	43	23%
51-55	27	18%	27	14%	27	14%
56-60	35	23%	37	20%	38	20%
61-65	21	14%	34	18%	32	17%
66-70	5	3%	7	4%	15	8%
>71	5	3%	4	2%	4	2%
Total	153	100%	188	100%	190	100%

NURSING EDUCATION CAPACITY IN LOUISIANA
MAJOR FINDINGS
2014

Pre-RN Licensure Programs in Louisiana

- Applicants
 - The pool of qualified applicants applying to pre-RN licensure programs in Louisiana in 2013-2014 decreased by 7% over the last year.
 - Over the last five years, there has been an overall 8% decrease in the number of students applying for admission to Louisiana's pre-RN licensure programs.
 - Four thousand three hundred and fifty-one (4,351) qualified applicants applied for admission to Louisiana's pre-RN licensure programs.
 - Fifty-two percent 52% (2,262) of the qualified applicants applied to BSN programs, 46% (2,011) applied to AD programs, and 2% (78) applied to the Diploma program.
 - Approximately 32% (1,395) of the qualified applicants applying to Louisiana's pre-RN licensure programs in 2013-2014 were denied admission.
 - A lack of budgeted faculty positions remains the number one reason identified by Louisiana's pre-RN licensure programs as to why qualified applicants were not admitted.
- Enrollment
 - In 2013-2014, there was a 10% decrease in the number of students enrolled in post-secondary education settings in Louisiana declaring nursing as their major (12,575 in 2014; 14,050 in 2013).
 - Over the last five years, there has been a 5% decrease in the number of students enrolled in clinical nursing courses.
 - Over the previous five years, there has been a 13% decrease in the number of LPNs enrolled in pre-RN programs in Louisiana.
- Demographics of Students enrolled in pre-RN licensure programs in Louisiana
 - There was a 2% increase in the number of males enrolled in Pre-RN licensure programs in 2014.
 - In 2014, 65% of the students enrolled in pre-RN licensure programs in Louisiana were White, 26% were Black, 3% Hispanic, 3% Asian, and 4% Other.
 - There was 3% increase in the number of Blacks, an 18% increase in the number of Hispanics, and a 26% increase in the number of Asians enrolled in Louisiana's pre-RN licensure programs when compared to the previous year.
 - Sixty-three percent (63%) of the students enrolled in pre-RN licensure programs in Louisiana in the current report year were between 17 and 25 years of age.
- Graduates
 - The number of graduates from Louisiana's pre-RN licensure programs decreased by 8% when compared to the previous report year.
 - Sixty-two percent of the 2,081 graduates from pre-RN licensure programs in Louisiana in the 2013-2014 report year were from baccalaureate programs, 37% from associate degree programs, and 1% from the one diploma program in the state.
 - Over the last year there was a 32% decrease in number of licensed practical nurses graduating from Louisiana's AD programs, and a 42% decrease in the number graduating from Louisiana's BSN programs.

- There has been a 90% increase in the number of students graduating from accelerated BSN programs in Louisiana over the last year.
- Passage on the National Council Licensure Examination for Registered Nurses (NCLEX-RN)
 - In 2014 there were a total of 2,031 RN candidates that sat for the (NCLEX-RN) exam with 1,744 (85.87%) passing on the first take.
 - The overall national passage rate on the NCLEX-RN for 2014 was 81.79% compared to 83.04% in 2013.

Faculty Teaching in Pre-RN Licensure Programs

- Forty-seven (47) faculty positions were funded from grants, capitation funds, additional appointments, and/or other funding sources compared to 35 positions in 2013, which represents a 34% increase in the number of faculty positions funded by other sources.
- There were a total of 26 vacant nurse faculty positions reported by Deans and Directors in the current report year, compared to 27 in the previous report year.
- The number of faculty exceptions requested by pre-RN licensure programs went from forty-six in 2013 to fifty-one in 2014 which represents an 11% increase in the number of faculty exceptions utilized by pre-RN licensure programs in 2014.
- In 2013-2014 approximately 18% (151) of the faculty teaching in pre-RN licensure programs were prepared at the doctoral level, 76% (647) were Masters prepared, and 6% (51) reported that their highest degree in nursing was a baccalaureate degree.
- There has been a 63% increase in the number of faculty teaching in Louisiana's pre-RN licensure programs holding a DNP and a 47% increase in the number with a PhD in Nursing over the last three years.
- According to the 2013-2014 annual reports from pre-RN licensure programs, 89 nurse faculty employed by pre-RN licensure programs in Louisiana were recipients of the Board of Regents (BOR) Nursing Faculty Stipends which represents a 21% decrease in number when compared to the previous year.
- The average salaries reported by Schools of Nursing in 2013-2014 indicate that although there was an increase in the mean salaries for instructors, there was a decrease in the mean salaries for assistant professors, associate professors, and professors when compared to 2012-2013.
- Faculty Demographics
 - In 2013-2014 over half (56%) of the nurse faculty teaching in pre-RN programs in Louisiana were 51 and older.
 - One hundred and thirty-six (136) nurse faculty currently teaching in Louisiana's pre-RN licensure programs are 61+ years.
 - The majority of the faculty teaching in Louisiana's pre-RN licensure programs are female (94%) with only 6% of the nursing faculty represented by males.
 - Approximately 34% of the faculty teaching in Louisiana's pre-RN licensure programs are minorities: 32% Black, 0.8% Hispanic, 0.5% Asian, and 0.2% Other.

Advanced Practice Registered Nurse Programs in Louisiana

APRN Students

- There was a 7% decrease in NP program admissions and a 60% decrease in CNS admissions. The only role showing an increase in admissions was CRNA programs (1% increase).
- There was an overall 21% decrease in the number of students enrolled in Louisiana's APRN programs with the most significant decrease in enrollment occurring in NP programs (24% decrease).
- In 2014, 28% of the students enrolled in Louisiana's APRN programs were minorities.
- Three-fourths (75%) of the students enrolled in APRN programs in Louisiana for the 2013-2014 report year were between 26 and 40 years of age (38% between 26-30 years; 37% between 31 and 40 years).
- There were a total of 342 graduates from Louisiana's APRN programs which represents a 6% increase when compared to 323 graduates in the previous report year.
- The number of graduates from CNS programs went from five in 2013 to one in 2014 which represents an 80% decrease in the number of CNS graduates.

Non-Licensure Graduate Nursing Students

- In the 2013-2014 report year, 245 RN students were admitted to Louisiana's non-licensure graduate programs in Nursing Education and Nursing Administration which represents a 6% decrease in the total number of admits when compared to the previous report year.
- Ninety-two percent (225) of the students were admitted to Nursing Administration programs and 8% (20) were admitted to Nursing Education programs.
- There was a 186% increase in the number of students admitted to the Nursing Education program (7 admitted in 2013; 20 admitted in 2014).
- There was an overall decrease in the number of students enrolled in non-licensure graduate nursing programs in Louisiana in 2013-2014.
- Four hundred and twenty-six (426) students were enrolled in Louisiana's Nursing Administration programs and 25 were enrolled in Nursing Education programs in the 2013-2014 report year.
- In the current report year there was one male RN enrolled in Nursing Education and 31 males in Nursing Administration.
- During the 2013-2014 report year there was a 58% increase in the number of Asians (12 in 2013; 19 in 2014) and a 32% increase in the number of Blacks (78 in 2013; 103 in 2014) enrolled in non-licensure graduate nursing programs in Louisiana when compared to the previous year.
- In the 2013-2014 report year, there was an overall 7% decrease in the number of students graduating from Louisiana's non-licensure graduate nursing programs. The majority of the graduates (164) were from Nurse Administration programs and 12 were from Nursing Education programs.

Faculty Teaching in Graduate Nursing Programs

- Seventy-two percent (72%) of the faculty teaching in Louisiana's graduate nursing programs held an earned doctorate in nursing or a related field. A Masters was the highest degree held by 24% of the faculty and 5% held a degree outside of nursing (e.g., MD, Pharm D.).

- A total of 16 faculty left their teaching positions in graduate nursing programs in Louisiana in 2013-2014 for one of the following reasons: approved paid or unpaid leave (3), resignations (6), retirement (8), and ending of contract or termination (7).
- The majority of faculty teaching in graduate nursing programs in Louisiana are female (84%) and White (77%).
- Sixty-one percent of the faculty teaching in graduate nursing programs in Louisiana were 51 and over compared to 58% in 2012-2013. Over a fourth of the graduate nursing faculty (27%) were 61 years and older.

NURSING SUPPLY: AVAILABLE RN NURSING WORKFORCE IN LOUISIANA
2014

The Louisiana State Board of Nursing (LSBN) collects demographic information about Louisiana’s registered nurse workforce as a component of the licensure renewal process. The target population for the nursing supply data for 2014 includes all registered nurses that held an active unencumbered license to practice as a registered nurse (RN) in Louisiana any time between February 1, 2014 and January 31, 2015. Descriptive analysis of the RN supply data, along with findings based on the analysis of the data, is being presented in the 2014 LSBN Annual Report.

Licensed Registered Nurses Residing in Louisiana

The Louisiana Nurse Practice Act requires annual license renewal for registered nurses. The LSBN is the state appointed agency assigned to implement, regulate, and monitor the issuance of a license to practice as a RN in the state of Louisiana. In 2014, 62,356 nurses held a license to practice as an RN in Louisiana. Eighty-six percent (53,731) of nurses licensed to practice in Louisiana also lived in Louisiana and 14% (8,599) reported home addresses outside of Louisiana. Over the past five years, there was a 12% increase in the number of RNs holding a license to practice nursing in Louisiana, an 11% increase in the number of RNs licensed and residing in Louisiana, and a 16% increase in the number of RNs that do not reside in Louisiana but hold a license to practice in Louisiana (Table 56).

Table 56. Licensed Registered Nurses Residing in LA (2010-2014)

Report Year	# of Nurses holding an RN License in LA (Residing in LA)	# of Nurses holding an RN License in LA (Not Residing in LA)	# of Nurses not designating a parish	Total # of Nurses Holding a LA RN License
2014	53,731	8,599	26	62,356
2013	52,556	7,927	25	60,508
2012	51,609	7,774	24	59,407
2011	50,142	7,630	16	57,788
2010	48,298	7,396	18	55,712
1 & 5 Year Variance	↑2% ↑11%	↑8% ↑16%	↑4% ↑44%	↑3% ↑12%

Note: Number of Respondents=62,330

Age Ranges for Licensed Registered Nurses Residing in Louisiana

The average age for RNs licensed in Louisiana in 2014 was 45 years and the median age was 44 years. The average age for RNs nationwide is 50 years (Budden, Zhong, Moulton, & Cimiotti, 2013). Over a third (38%) of the licensed RNs in Louisiana are 50 and over. There was a 9% increase in the number of licensed RNs that were 60 and over when compared to 2013 (Table 57). Since 2010, the number of licensed RNs that are 60 and over has increased by 71%.

Table 57. Age Distribution of Licensed Registered Nurses Residing in LA (2010-2014)

Report Year	<30		30-39		40-49		50-59		60 and >	
	#	%	#	%	#	%	#	%	#	%
2014	6,443	12	13,608	25	13,019	24	12,008	22	8,653	16
2013	6,507	12	13,046	25	12,832	24	12,203	23	7,968	15
2012	6,717	13	12,606	24	12,682	25	12,347	24	7,257	14
2011	7,460	15	12,170	24	12,456	25	12,147	24	5,908	12
2010	7,112	15	12,073	25	12,115	25	11,941	25	5,056	10
1 & 5 Year Variance	↓1%	↓9%	↑4%	↑13%	↑1%	↑7%	↓2%	↑0.6%	↑9%	↑71%

Note: Number of Respondents=53,731

Gender of Licensed Registered Nurses Residing in Louisiana

The gender distribution for the U.S. population is 49.2% males and 50.8% females, which does not differ significantly from that of the gender distribution for Louisiana which is 48.9% male and 51.1% female (U.S. Census Bureau, 2014). Yet, the gender distribution for RNs in Louisiana is not reflective of the state or national percentages. In Louisiana, males have consistently represented 11% of the RN workforce and females 89% for the past five years (Table 58). According to a U.S. Census Bureau Study released on February 25, 2013, the proportion of male RNs has more than tripled since 1970, from 2.7% to 9.6%. Although there has been a 3% increase in the number of licensed male RNs in Louisiana over the last year, the overall percentage of males has remained stagnant over the last five years.

Table 58. Gender Distribution of Licensed Registered Nurses Residing in LA (2010-2014)

Report Year	Male		Female	
	#	%	#	%
2014	6,054	11%	47,677	89%
2013	5,900	11%	46,656	89%
2012	5,754	11%	45,855	89%
2011	5,596	11%	44,546	89%
2010	5,393	11%	42,905	89%
1 & 5 Year Variance	↑3%	↑12%	↑2%	↑11%

Note: Number of Respondents=53,731

Ethnicity of Licensed Registered Nurses Residing in Louisiana

According to the U.S. Census Bureau (2015) minorities comprise approximately 37% of the U.S. population. In the U.S., Hispanics represent 17% of the population, Blacks 13%, Asians 5%, American Indian and Alaska Native 1%, and Native Hawaiians and other Pacific Islanders 0.2%. In Louisiana, minorities represent 40% of the population. Hispanics in Louisiana represent 5% of the population, Blacks 32%, Asians 2%, American Indian and Alaska Native 0.8%, and Native Hawaiians and other Pacific Islanders less than 0.1%. In 2014, the racial make-up of the RN workforce in Louisiana has remained relatively unchanged from 2013: 81% White, 16% Black, 2% Hispanic, 1% Asian, 0.5% American Indian and Alaska Native, and 0.1% Native Hawaiian/Pacific Islander (Table 59).

Table 59. Racial Distribution of Licensed Registered Nurses Residing in LA (2010-2014)

Report Year	White		Black		Hispanic		Asian		American Indian / Alaska Native		Native Hawaiian/Pacific Islander		No Response
	#	%	#	%	#	%	#	%	#	%	#	%	
2014	42,983	81%	8,235	16%	858	2%	691	1%	247	0.5%	73	0.1%	644
2013	42,275	81%	7,920	15%	821	2%	642	1%	224	0.4%	76	0.1%	598
2012	41,483	82%	7,652	15%	757	1%	619	1%	231	0.5%	66	0.1%	801
2011	40,332	82%	7,164	15%	706	1%	549	1%	195	0.4%	44	0.1%	740
2010	39,245	82%	6,768	14%	682	1%	547	1%	195	0.4%	36	0.1%	422
1 & 5 Year Variance	↑2%	↑10%	↑4%	↑22%	↑5%	↑26%	↑8%	↑26%	↑10%	↑27%	↓4%	↑103%	

Note: Number of Respondents=53,087

Basic Educational Preparation of Licensed Registered Nurses Residing in Louisiana

Nationally, 36% of the respondents to the 2013 National Workforce Survey of Registered Nurses reported their basic nursing education beginning with the baccalaureate degree in nursing. In 2014, 50% of the licensed RNs residing in Louisiana reported that their basic educational preparation began at the baccalaureate degree level, which is a 4% increase when compared to 2013 and a 16% increase since 2010. Forty-one percent of the RN workforce reported that their basic nursing education began at the AD level and 8% at the diploma. A 4% decrease was noted in the number of licensed RNs residing in Louisiana reporting that their basic nursing education began at the diploma level (Table 60). In 2014, over one thousand RNs (1,187) reported that they were licensed as an LPN prior to becoming a RN, which represents a 5% increase (+52) since 2013.

Table 60. Basic Educational Preparation of Registered Nurses Residing in Louisiana (2010-2014)

Report Year	Vocational/ Practical		Diploma Nurse		Associate Degree		BSN or Higher		Other/ No Answer #
	#	%	#	%	#	%	#	%	
2014	1,187	2	4,066	8	21,504	41	26,328	50	646
2013	1,135	2	4,257	8	21,327	41	25,238	49	599
2012	1,106	2	4,370	9	20,938	41	24,393	48	802
2011	1,181	2	4,574	9	20,443	41	23,183	47	761
2010			4,679	10	20,439	43	22,735	48	445
1 & 5 Year Variance	↑5%	0.5%	↓4%	↓13%	↑0.8%	↑5%	↑4%	↑16%	

Note: In 2014, 1,209 RNs reported the Master's Degree as their basic educational preparation as an RN and 40 indicated the Doctorate. Number of Respondents=53,085

Highest Degree Held by Licensed Registered Nurses Residing in Louisiana

According to the 2013 National Workforce Survey of Registered Nurses, 61% of the respondents to the study indicated that they obtained a baccalaureate or higher degree. Findings from the Health Resources and Services Administration (2013) study using 2008-2010 data from the American Community Survey indicated that 55% of RNs reported their highest degree as a baccalaureate or higher. In Louisiana, 63% of licensed RNs residing in Louisiana held a baccalaureate or higher degree (including Bachelor's or Master's degrees in other disciplines) and 54% held a baccalaureate or higher degree in nursing (including a doctorate in a related field) in 2013-2014 (Table 61). The Diploma was the highest degree in nursing held by 5% of the RN workforce (5% in 2013), 32% reported the Associate degree as being their highest educational preparation (32% in 2013), 42% the

Baccalaureate degree (41% in 2013), and 12% the Masters/Doctorate (Including doctorates in related fields). Licensed RNs residing in Louisiana having doctorates in nursing (PhD in Nursing, DNP, DNS) reflected an 18% increase in number between 2013 (281) and 2014 (332).

Table 61. Highest Degree held by Registered Nurses Residing in LA (2010-2014)

Report Year	Diploma in Nursing	Associate Degree In Nursing	Bachelors in Nursing	Bachelors not in Nursing	Masters in Nursing	Masters not in Nursing	Doc. in Nurs.	Doc. not in Nurs.
2014	2,663	16,978	22,397	3,104	5,631	1,503	332	237
2013	2,824	17,003	21,608	3,033	5,314	1,437	281	242
2012	2,970	16,870	20,878	3,018	4,919	1,462	237	246
2011	3,358	16,485	20,132	2,731	4,452	1,553	197	168
2010	3,513	16,104	19,402	2,593	4,103	1,544	168	163
1 & 5 Year Variance	↓6% ↓24%	↓0.1% ↑5%	↑4% ↑15%	↑2% ↑20%	↑6% ↑37%	↑5% ↓3%	↑18% ↑98%	↓2% ↑45%

Note: 2014 Associate Degree Non-Nursing=243; No Response=643; Number of Respondents=53,088

There was a 27% increase in the number of licensed RNs with a DNP when compared to the previous year, and a 22% increase in those with a PhD in Nursing (Table 62).

Table 62. Types of Doctorates held by Licensed RNs Residing in Louisiana (2010-2014)

Report Year	PhD in Nursing	Doctorate in Other Field	DNP	DNS
2014	94	237	171	67
2013	77	242	135	69
2012	78	246	97	62
2011	93	244	54	50
2010	92	242	34	42
1 and 5 Year Variance	↑22% / ↑2%	↓2% / ↓2%	↑27% / ↑403%	↓3% / ↑60%

Education Progression

One of the recommendations from the Institute of Medicine Report on the Future of Nursing: *Leading Change, Advancing Health* addressed the importance of nurses achieving higher levels of education through an improved education system that promotes seamless academic progression (2011). There has been a 186% increase in the number of RNs enrolled in Louisiana’s RN to BSN programs over the past five years and a 135% increase in the number of graduates (Table 63).

Table 63. Post RN Student Enrollment and Graduates from Louisiana Nursing Programs

Report Year	RN to BSN Enrolled	RN to BSN Graduates
2014	1,269	463
2013	954	362
2012	723	243
2011	428	167
2010	443	197
1 & 5 Year Variance	↑33% / ↑186%	↑28% / ↑135%

In 2013, two questions related to education progression were added to the licensure renewal application in an effort to capture information on education progression from licensed RNs residing in Louisiana who are enrolled in post-RN programs that are not only in Louisiana but are outside of Louisiana as well. In 2014, over 4,000 (4,219) licensed RNs residing in Louisiana indicated that they were currently enrolled in school which is equivalent to 8% of the 53,731 licensed RNs residing in Louisiana (Table 64). Of those that were currently enrolled, 1,515 (36%) indicated that they were enrolled in a baccalaureate in nursing program, 1,828 (43%) were enrolled in a Master's in Nursing program, and 579 (14%) were enrolled in various types of doctoral programs. A total of 297 (7%) of licensed RNs reported being enrolled in non-nursing post-graduate education programs.

Table 64. Licensed RNs Enrolled in Post- RN Programs In and Out of Louisiana

Report Year	BSN	MSN	PhD	DNP	DNS/DNSC	Doctorate/ Non-nursing	Non-Nursing Post Graduate	Total
2014	1,515	1,828	68	398	20	93	297	4,219
2013	1,342	1,721	64	245	13	89	275	3,749
1 Year Variance	↑13%	↑6%	↑6%	↑62%	↑54%	↑4%	↑8%	↑13%

Number of Years Licensed Registered Nurses Residing in Louisiana Plan to Work

In 2014, 8,382 (16%) licensed RNs reported that they plan to work an additional 1-5 years as a RN and 19% plan to work an additional 6-10 years, which is equivalent to approximately 34% or one-third of licensed RNs in Louisiana reporting that they plan to be out of the nursing workforce within the next 10 years (Table 65).

Table 65. Number of Years Licensed Registered Nurses in Louisiana Plan to Work

Report Year	0 years		1-5 years		6-10 years		11-20 years		Over 20 years		No Answer #
	#	%	#	%	#	%	#	%	#	%	
2014	1,830	3	8,382	16	9,840	19	15,250	29	17,786	34	643
2013	1,571	3	7,422	14	10,132	20	15,617	30	17,216	33	598
2012			7,773	15	10,023	20	15,626	31	17,386	34	801
2011			7,296	15	9,851	20	15,775	32	16,480	33	740
2010			6,907	14	9,763	20	15,582	33	15,624	33	422
1 & 5 Year Variance	↑16%		↑13%	↑21%	↓3%	↑0.8%	↓2%	↓2%	↑3%	↑14%	

Note: Number of Respondents=53,088

Employment Distribution of Licensed Registered Nurses Residing in Louisiana

Eighty-eight percent (88%) of the licensed RNs residing in Louisiana were employed in a position requiring a RN license in 2014; 74% (39,329) full-time, 10% (5,180) part-time, and 4% (2,171) per diem (Table 66). Nationally, 82% of RN licensees were actively employed in nursing with 60% reporting full-time employment (National Workforce Survey of Registered Nurses, 2013). Between 2010 and 2014, there was an overall 7% increase in the number of licensed RNs in Louisiana reporting that they were not employed.

Nurses that were not employed indicated that they were either unemployed and seeking a nursing position (1,385) or unemployed not seeking work as a nurse (3,019).

Table 66. Employment Distribution of Licensed Registered Nurses Residing in LA (2010-2014)

Report Year	Full-Time Nursing		Part-Time Nursing		Employed Other		Not Employed		No Response #
	#	%	#	%	#	%	#	%	
2014	39,329	74	5,180	10	979	2	4,404	8	644
2013	38,385	74	5,320	10	951	2	4,221	8	598
2012	37,875	75	5,277	10	928	2	4,157	8	801
2011	37,157	75	6,488	13	1,178	2	4,366	9	740
2010	36,171	76	6,227	13	1,150	2	4,116	9	422
1 & 5 Year Variance	↑2%	↑9%	↓3%	↓17%	↑3%	↓15%	↑4%	↑7%	

Note: 2014 Per Diem employment = 2,171; Volunteer = 177; Retired = 847; Number of Respondents=53,087

There has been an 8% increase in the past five years in the number of licensed RNs citing home/family care as the reason they were not employed (Table 67). The number of licensed RNs residing in Louisiana that reported difficulty finding employment as a RN decreased by 20%.

Table 67. Reasons for Unemployment (2010-2014)

Report Year	Home/Family Care	Difficulty Finding a Nursing Position	Currently in School	Disabled
2014	2,890	368	441	279
2013	2,668	460	408	267
2012	2,537	487	415	287
2011	2,048	501	426	316
2010	1,834	468	413	269
1 & 5 Year Variance	↑8% / ↑58%	↓20% / ↓21%	↑8% / ↑7%	↑4% / ↑4%

Note: Additional reasons for unemployment included inadequate salary (59) and other (1,690)

Employers of Licensed Registered Nurses Residing in Louisiana

In 2014 hospitals employed 57% (30,059) of licensed RNs residing in Louisiana which is unchanged since 2013 in terms of percentage (Table 68). There was an 11% increase in the number of RNs employed in community health and an 8% increase in those employed in clinic/ambulatory care settings when compared to 2013. Over the past five years, the area with the greatest growth in the number of employed licensed RNs was clinic/ambulatory care (29% increase).

Table 68. Employers of Licensed Registered Nurses Residing in LA (2010-2014)

Report Year	Hospital	Home Health	Clinic/ Ambulatory Care	Long Term Care	Nurse Educator	School Nurse	Comm. Health	Public Health
2014	30,059	3,520	5,063	1,661	1,143	957	758	391
2013	29,846	3,585	4,678	1,680	1,089	918	683	378
2012	29,875	3,249	4,326	1,684	1,058	951	931	518
2011	28,283	3,282	4,260	2,018	1,161	851	670	413
2010	27,722	3,251	3,927	1,888	1,151	827	628	441
1 & 5 Year Variance	↑0.7% ↑8%	↓2% ↑8%	↑8% ↑29%	↓1% ↓12%	↑5% ↓0.7%	↑4% ↑16%	↑11% ↑21%	↑3% ↓11%

NOTE – Physician Office – 1,351, Insurance Claims/Benefits - 824, Dialysis Center – 767, Self Employed – 472, Correctional Facility - 276, Occupational Health - 233, Policy/Planning/Regulatory/Licensing Agency - 185 , Staff Agency – 165, and Other – 5,258 are not included in Table 51. No Response=648. Number of Respondents=53,083.

Positions Held by Licensed Registered Nurses Residing in Louisiana

Sixty-three percent (33,547) of RNs licensed in Louisiana in 2014 were employed as staff nurses. Approximately 10% (5,460) of the licensed RNs were nurse managers, 8% (4,066) APRNs, 3% (1,387) faculty, and 2% (1,207) administrators (Table 69). The positions showing the greatest growth in numbers over the last year were APRNs (8% increase).

Table 69. Types of Positions Held by Licensed Registered Nurses Residing in Louisiana (2010-2014)

Report Year	Staff Nurse	Nurse Manager	Advanced Practice	Nurse Executive	Faculty	Other	No Ans.
2014	33,547	5,460	4,066	1,207	1,387	6,364	648
2013	33,106	5,411	3,762	1,188	1,389	6,130	601
2012	32,625	5,458	3,448	1,078	1,440	5,763	804
2011	30,165	4,329	3,104	1,428	1,525	5,697	740
2010	29,608	4,231	2,871	1,492	1,413	5,349	422
1 & 5 Year Variance	↑1% ↑13%	↑0.9% ↑29%	↑8% ↑42%	↑2% ↓19%	↓0.1% ↓2%	↑4% ↑19%	

Note: Consultants -869, Researcher – 183, Number of Respondents=53,083.

Major Clinical, Teaching or Practice Areas Reported by Registered Nurses Residing in Louisiana

As noted in Table 70, five clinical, teaching, or practice areas in Louisiana with the largest number of RNs (licensed and residing in Louisiana) in 2014 were: medical-surgical units (7,306); acute care/critical care (5,491); OR/PACU (3,716), emergency room/trauma (3,503); and general practice/adult family health (2,872). There was a 12% increase in the number of RNs working in telehealth and community health. There was an 11% increase in the number of licensed RNs practicing in general practice/adult family health when compared to the previous report year.

Table 70. Major Clinical, Teaching or Practice Areas Reported by Licensed Registered Nurses Residing in LA (2010-2014)

Clinical, Teaching or Practice Area	2010	2011	2012	2013	2014	1 & 5 Year Variance	
Acute Care / Critical Care	5,485	5,672	6,544	5,475	5,491	↑0.3%	↑0.1%
Anesthesia	1,241	1,289	1,519	1,375	1,408	↑2%	↑13%
Community Health			660	643	723	↑12%	
Dialysis				1,059	1,129	↑7%	
Emergency Room / Trauma	2,959	3,139	3,384	3,404	3,503	↑3%	↑18%
General Practice / Adult Family Health	2,811	2,966	2,369	2,595	2,872	↑11%	↑2%
Geriatrics / Gerontology	1,919	1,989	1,922	1,887	1,939	↑3%	↑1%
Home Health			2,552	2,570	2,519	↓2%	
Maternal Child	2,617	2,486	2,280	2,316	2,344	↑1%	↓10%
Medical-Surgical	6,789	7,009	8,131	7,221	7,306	↑1%	↑8%
Pediatrics / Neonatal	1,863	1,913	2,895	2,488	2,588	↑4%	↑39%
Occupational Health	271	285	326	331	353	↑7%	↑30%
Oncology	1,008	1,049	1,088	1,062	1,069	↑0.7%	↑6%
OR/PACU	3,435	3,512		3,555	3,716	↑5%	↑8%
Palliative Care	539	620	597	576	593	↑3%	↑10%
Psych-Mental Health	2,125	2,116	2,150	2,220	2,208	↓0.5%	↑4%
Public Health	494	474	454	452	487	↑8%	↓1%
Rehab	769	810	807	832	851	↑2%	↑11%
School Health	637	672	834	779	789	↑1%	↑24%
Telehealth	411	490		539	602	↑12%	↑46%
Women's Health	821	902	1,066	938	930	↓0.8%	↑13%
Other	8,137	8,422	11,227	9,638	9,664	↑0.3%	↑19%
No Answer	422	740	804	601	647		

Note: in 2009- 2011 there was not a Home Health option on the licensure renewal application; therefore may have selected Community Health. Number of Respondents=53,731.

Licensed Registered Nurses Residing in Louisiana Providing Direct Patient Care

Nurses are the single largest component of the health care workforce and provide the majority of direct care to patients (Institute of Medicine Report on the Future of Nursing, 2011; National Advisory Council on Nurse Education and Practice, 2008). This is true not only for the nation, but also for Louisiana. The majority of RNs licensed and residing in Louisiana in 2014 (79%) reported that they provided direct patient care in their practice (Table 71).

Table 71. Licensed Registered Nurses Residing in LA Providing Direct Patient Care (2010-2014)

RNs Residing in Louisiana	No. of RNs Providing Direct Patient Care	Number of Respondents	% of RNs Providing Direct Patient Care	No Answer
2014	42,085	53,076	79%	655
2013	41,498	51,934	80%	622
2012	41,451	50,777	82%	832
2011	40,647	49,371	82%	771
2010	39,576	47,812	83%	486
1 and 5 Year Variance	↑1% / ↑6%	↑2% / ↑11%		

Salaries from Positions held as a Registered Nurse Living in Louisiana

In 2014, 39,237 RNs licensed and residing in LA reported working full-time. Twenty-percent (7,728) of the licensed RNs residing in Louisiana reported annual salaries between \$35,001 and \$50,000, 46% (17,930) reported annual salaries between \$50,001 and \$75,000, and 20% (7,740) reported annual salaries between \$75,001 and \$100,000 (Table 72a). There was a 14% increase in the number of RNs working full-time reporting annual salaries between \$100,001 and \$150,000 when compared to 2013.

Table 72a. Salaries of Licensed Registered Nurses Living in Louisiana Working Full-Time (2010-2014)

Year	\$15,000 or less	\$15,001 to \$25,000	\$25,001 to \$35,000	\$35,001 to \$50,000	\$50,001 to \$75,000	\$75,001 to \$100,000	\$100,001 to \$150,000	>\$150,000	Declined
2014	191	260	1,011	7,728	17,930	7,740	2,368	686	1,323
2013	264	278	1,034	7,829	17,698	7,206	2,078	637	1,319
2012	259	283	1,006	7,681	17,841	6,906	1,928	597	1,352
2011	204	276	1,027	7,815	17,498	6,733	1,753	536	1,301
2010	258	261	1,002	7,648	17,163	6,337	1,675	517	1,285
1 & 5 Year Variance	↓28% ↓26%	↓6% ↓4%	↓2% ↑9%	↓1% ↑1%	↑1% ↑4%	↑7% ↑22%	↑14% ↑41%	↑8% ↑33%	↑.3% ↑3%

Note: Number of Respondents=39,237

Approximately 5,165 RNs licensed and residing in LA reported that they worked part-time in 2014. Twenty-four percent (1,256) of the RNs working part-time reported salaries of \$25,000 or less, 20% (1,029) reported annual salaries between \$25,001 and \$35,000, 33% (1,683) between \$35,001 and \$50,000, and 16% (814) indicated they had annual part-time salaries of \$50,001 to \$75,000 (Table 72b).

Table 72b. Salaries of Licensed Registered Nurses Living in Louisiana Working Part-Time (2010-2014)

Year	\$15,000 or less	\$15,001 to \$25,000	\$25,001 to \$35,000	\$35,001 to \$50,000	\$50,001 to \$75,000	\$75,001 to \$100,000	\$100,001 to \$150,000	>\$150,000	Declined
2014	571	685	1,029	1,683	814	113	41	11	218
2013	618	709	1,093	1,716	791	122	28	3	228
2012	631	767	1,074	1,634	757	106	28	7	269
2011	999	984	1,393	1,878	757	101	36	10	326
2010	981	982	1,300	1,754	729	119	23	2	330
1 & 5 Year Variance	↓8% ↓42%	↓3% ↓30%	↓6% ↓21%	↓2% ↓4%	↑3% ↓12%	↓7% ↓5%	↑46% ↑78%	↑267% ↓450%	↓4% ↓34%

Note: Number of Respondents=5,165

Over two thousand (2,171) licensed RNs residing in Louisiana reported that they were working per diem (Table 72c).

Table 72c. Salaries of Licensed Registered Nurses Living in Louisiana Working Per Diem

Year	\$15,000 or less	\$15,001 to \$25,000	\$25,001 to \$35,000	\$35,001 to \$50,000	\$50,001 to \$75,000	\$75,001 to \$100,000	\$100,001 to \$150,000	>\$150,000	Declined
2014	475	329	364	471	345	67	18	7	95
2013	463	325	322	459	329	55	13	5	85
1 Year Variance	↑3%	↑1%	↑13%	↑3%	↑5%	↑22%	↑38%	↑40%	↑12%

Note: Number of Respondents=2,171

Advanced Practice Registered Nurses

Eight percent (4,469) of licensed RNs residing in Louisiana are also licensed to practice as an APRN. There was an overall 35% increase in the number of APRNs holding a license to practice in Louisiana between 2010 and 2014. The number of APRNs licensed and residing in Louisiana has also increased by 35% over the past five years, while the number of licensed APRNs residing outside of Louisiana has increased by 31% (Table 73).

Table 73. Number of Advanced Practice Registered Nurses Licensed in LA (2010-2014)

Report Year	# of APRNs holding a LA License (Residing in LA)	# of APRNs holding a LA License (Not Residing in LA)	No Response Available	Total # APRNs with an APRN License in LA
2014	4,469	495	4	4,968
2013	4,116	466	4	4,586
2012	3,821	409	4	4,234
2011	3,547	391	1	3,939
2010	3,309	379	0	3,688
1 & 5 Year Variance	↑9% ↑35%	↑6% ↑31%		↑8% ↑35%

Roles of Advanced Practice Registered Nurses Employed and Residing in Louisiana

In 2014, 63% (2,773) of all APRNs licensed and residing in Louisiana were Nurse Practitioners, 29% (1,272) were Certified Registered Nurse Anesthetists, 3% (127) were Clinical Nurse Specialists, and 0.7% (32) were Certified Nurse Midwives (Table 74). There was a 12% increase in the number of NPs licensed and residing in Louisiana between 2013 and 2014 and a 58% increase over the last five years. The number of Clinical Nurse Specialists licensed and residing in Louisiana has decreased by 20% since 2010. The number of Certified Nurse Midwives increased by 28% since the previous report year. The number of APRNs not employed as an APRN also increased by 5% between 2013 and 2014.

Table 74. Roles of Advanced Practice Registered Nurses Residing in LA (2010-2014)

Report Year	Nurse Practitioner	CNM	CRNA	CNS	Not Employed as an APRN	No Response	Total
2014	2,773	32	1,272	127	176	89	4,469
2013	2,482	25	1,244	133	167	65	4,116
2012	2,205	23	1,220	139	170	64	3,821
2011	1,966	23	1,191	156	165	46	3,547
2010	1,760	28	1,154	158	159	50	3,309
1 & 5 Year Variance	↑12% ↑58%	↑28% ↑14%	↑2% ↑10%	↓5% ↓20%	↑5% ↑11%		

Note: Number of Respondents=4,380

Age of Advanced Practice Registered Nurses Residing in LA

The average age for licensed APRNs residing in Louisiana is 46 years (same as 2013) and the median age is 44 (45 in 2013) years. Over one third (35%) of licensed APRNs in Louisiana are 50+ years (Table 75). There was a 13% increase in the number of APRNs that were 60+ years when compared to 2013.

Table 75. Age Distribution of Licensed APRNs Residing in LA (2010-2014)

Report Year	<30		30-39		40-49		50-59		60 and >	
	#	%	#	%	#	%	#	%	#	%
2014	132	3%	1,354	30%	1,428	32%	917	21%	638	14%
2013	126	3%	1,198	29%	1,316	32%	913	22%	563	14%
2012	105	3%	1,119	29%	1,195	31%	907	24%	495	13%
2011	220	6%	1,106	31%	1,021	29%	891	25%	309	9%
2010	172	5%	1,032	31%	955	29%	864	26%	286	9%
1 & 5 Year Variance	↑5%	↓23%	↑13%	↑31%	↑9%	↑50%	↑0.4%	↑6%	↑13%	↑123%

Note: Number of Respondents=4,469

Gender of Advanced Practice Registered Nurses Residing in LA

A larger percentage of APRNs in Louisiana are male when compared to the percentage of male RNs in Louisiana's entire RN population. Twenty-three percent (23%) of APRNs in Louisiana are male, whereas only 11% of all licensed RNs residing in Louisiana are male (Table 76).

Table 76. Gender Distribution of Licensed APRNs Residing in LA (2010-2014)

Report Year	Male		Female	
	#	%	#	%
2014	1,012	23%	3,457	77%
2013	957	23%	3,159	77%
2012	924	24%	2,897	76%
2011	867	24%	2,680	76%
2010	835	25%	2,474	75%
1 & 5 Year Variance	↑6%	↑21%	↑9%	↑40%

Note: Number of Respondents=4,469

Racial Distribution of Advanced Practice Registered Nurses Residing in LA

Minorities represent approximately 16% of licensed APRNs in Louisiana: 14% Black, 1% Hispanic, 0.9% Asian, 0.4% American Indian and Alaska Native, and 0.1% Native Hawaiian/Pacific Islander (Table 77).

Table 77. Racial Distribution of APRNs Residing in LA (2010-2014)

Report Year	White		Black		Hispanic		Asian		American Indian/Alaska Native	
	#	%	#	%	#	%	#	%	#	%
2014	3,734	84%	606	14%	57	1%	40	0.9%	18	0.4%
2013	3,467	84%	531	13%	53	1%	36	1%	18	0.4%
2012	3,271	86%	452	12%	36	1%	31	0.8%	20	0.5%
2011	3,053	86%	395	11%	42	1%	25	0.7%	10	0.3%
2010	2,858	86%	342	10%	44	1%	26	0.8%	10	0.3%
1 & 5 Year Variance	↑8%	↑31%	↑14%	↑77%	↑8%	↑30%	↑11%	↑54%	0%	↑80%

Note: 2014 – Native Hawaiian/Pacific Islander = 4; No Answer=10, Number of Respondents=4,459

Employment Status for Advanced Practice Registered Nurses Residing in LA

The majority of APRNs in Louisiana were employed full-time (85%). Nine percent (9%) reported part-time employment and 3% were not employed (Table 78). There was a 10% increase in the number of APRNs employed full-time since the previous report year and a 6% increase in the number employed on a part-time basis as an APRN. There was a 20% increase in the number of APRNs that were not employed when compared to 2013.

Table 78. Employment Distribution of APRNs Residing in LA (2010-2014)

Report Year	Full-Time Nursing		Part-Time Nursing		Per Diem		Employed Other		Not Employed		No Response #
	#	%	#	%	#	%	#	%	#	%	
2014	3,717	85%	386	9%	106	2%	19	.4%	127	3%	90
2013	3,378	85%	365	9%	78	2%	17	.4%	106	3%	151
2012	3,265	86%	318	8%	65	2%	33	.9%	111	3%	8
2011	3,033	86%	317	9%			64	2%	121	3%	2
2010	2,838	86%	276	8%			67	2%	113	3%	5
1 & 5 Year Variance	↑10%	↑31%	↑6%	↑40%	↑36%	63%	↑12%	↓72%	↑20%	↑12%	

Note: 2014 - Volunteer=10, Retired=14, Number of Respondents=4,379

Clinical Setting for Advanced Practice Registered Nurses Residing in Louisiana

Thirty-nine percent of APRNs in Louisiana work in hospitals which represents a 5% increase since 2013 and a 15% increase over the past five years (Table 79). Between 2013 and 2014 the clinical settings with the greatest increase in the number of APRNs employed were the HIV/AIDS clinic (60%↑) and the medicine clinic (54%↑).

Table 79. Clinical Setting Reported by APRNs Residing in LA (2010-2014)

Clinical, Teaching or Practice Area	2014	2013	2012	2011	2010	1 & 5 Year Variance
Hospital	1,645	1,570	1,537	1,498	1,429	↑5% / ↑15%
Outpatient Clinic	705	604	600	479	435	↑17% / ↑62%
Physician's Office	562	539	415	465	402	↑4% / ↑40%
Rural Clinic	238	201	201	179	146	↑18% / ↑63%
Private Clinic	243	229	193	168	147	↑6% / ↑65%
Emergency Department	99	89	79	49	55	↑11% / ↑80%
School of Nursing	59	58	71	69	79	↑2% / ↓25%
Pediatric Clinic	78	75	56	50	48	↑4% / ↑63%
Nursing Home	68	70	51	34	28	↓3% / ↑143%
School Clinic	50	46	43	43	42	↑9% / ↑19%
Women's Health Clinic	41	34	34	29	40	↑21% / ↑3%
Medicine Clinic	43	28	20	21	25	↑54% / ↑72%
Urban Clinic	24	32	19	13	22	↓25% / ↑9%
College Student Health Clinic	19	17	15	17	13	↑12% / ↑46%
HIV / AIDS Clinic	16	10	7	11	8	↑60% / ↑100%
Other	339	300	266	240	215	↑13% / ↑58%
No Answer	240	214	214	182	175	↑12% / ↑37%
TOTAL	4,469	4,116	3,821	3,547	3,309	↑9% / ↑35%

Note: Number of Respondents=4,229

Advanced Practice Registered Nurses Residing in Louisiana with Prescriptive Authority

Sixty-three percent (2,819) of licensed APRNs residing in Louisiana had prescriptive authority in 2014. The number of licensed APRNs having prescriptive authority in Louisiana has increased by 66% over the previous five years (Table 80).

Table 80. Number of Advanced Practice Registered Nurses Residing in LA with Prescriptive Authority (2010-2014)

Report Year	APRNs Residing in Louisiana with Prescriptive Authority	Total # APRNs Residing in LA	% of APRNs Residing in LA with Prescriptive Authority
2014	2,819	4,469	63%
2013	2,500	4,116	61%
2012	2,210	3,821	58%
2011	1,933	3,547	54%
2010	1,694	3,309	51%
1 & 5 Year Variance	↑13% ↑66%	↑9% ↑35%	

NURSING SUPPLY: AVAILABLE RN NURSING WORKFORCE IN LOUISIANA
Major Findings 2014

Registered Nurses

Licensees

- In 2014, 62,356 nurses held a license to practice as a RN in Louisiana. Of the 62,356 RNs holding a Louisiana license, 53,731 (86%) lived in Louisiana, while 8,599 (14%) reported home addresses outside of Louisiana.
- Over the past five years, there has been an 11% increase in the number of RNs holding a license to practice in Louisiana.

Demographics

- The average age for RNs licensed in Louisiana in 2014 remained 45 years and the median age was 44 years. The average age for RNs nationwide is 50 years (2013 National Workforce Survey of Registered Nurses, 2013).
- Over a third (38%) of the licensed RNs residing in Louisiana are 50 years and older. Since 2010, the number of licensed RNs that are 60 and over has increased by 71%.
- According to the U.S. Census Bureau (2015) minorities comprise approximately 37% of the U.S. population; minorities represent 40% of Louisiana's population and 19% of licensed RNs residing in Louisiana are minorities.
- In the past five years there has been no significant change in the percentage of male RNs in Louisiana. Males make up 11% of the RN workforce and females continue to be the majority at 89%.

Educational Preparation

- In 2014, 50% of the licensed RNs residing in Louisiana reported that their basic educational preparation began at the baccalaureate degree level, which is a 4% increase when compared to 2013 and a 16% increase since 2010.
- In 2014, over eleven hundred RNs (1,187) reported that they were licensed as an LPN prior to becoming a RN, which represents a 5% increase (+52) since 2013.
- In Louisiana, 63% of licensed RNs residing in Louisiana hold a baccalaureate or higher degree (including Bachelor's or Masters degrees in other disciplines) and 54% have a baccalaureate or higher degree in nursing (including a doctorate in a related field).
- There was an 18% increase in the number of nurses with a doctorate in nursing in 2014 when compared to the previous year.
- There was a 27% increase in the number of licensed RNs with a DNP when compared to the previous year, and a 22% increase in those with a PhD in Nursing.
- There has been a 186% increase in the number of RNs enrolled in Louisiana's RN to BSN programs over the past five years and a 135% increase in the number of graduates.
- In 2014, over 4,000 (4,219) licensed RNs residing in Louisiana indicated that they were currently enrolled in school which is equivalent to 8% of the 53,731 licensed RNs residing in Louisiana. This represents a 13% increase over the last year in the number of licensed RNs moving forward with their education.

Employment

- In 2014, 8,382 (16%) licensed RNs reported that they plan to work an additional 1-5 years as an RN and 19% plan to work an additional 6-10 years, which is equivalent to approximately 34% or one-third of licensed RNs in Louisiana reporting that they plan to be out of the nursing workforce within the next 10 years
- Eighty-eight percent (88%) of the licensed RNs residing in Louisiana were employed in a position requiring a RN license in 2014; 74% (39,329) full-time, 10% (5,180) part-time, and

4% (2,171) per diem. Over the last year there was a 4% increase in the number of licensed RNs that reported that they were not employed.

- In 2014 hospitals employed 57% (Number of Respondents=53,083) of licensed RNs residing in Louisiana which is unchanged since 2013 in terms of percentage.
- Over the past five years, the area with the greatest growth in the number of employed licensed RNs was clinic/ambulatory care (29% increase).
- Sixty-three percent (33,547) of RNs licensed in Louisiana in 2014 were employed as staff nurses. Approximately 10% (5,460) of the licensed RNs were nurse managers, 8% (4,066) APRNs, 3% (1,387) faculty, and 2% (1,207) administrators.
- Five clinical, teaching, or practice areas in Louisiana with the largest number of RNs (licensed and residing in Louisiana) in 2014 were: medical-surgical units (7,306); acute care/critical care (5,491); OR/PACU (3,716), emergency room/trauma (3,503); and general practice/adult family health (2,872).

Advanced Practice Registered Nurses in Louisiana

Number of Licensees

- In 2014, there were 4,968 APRNs licensed to practice in Louisiana and 90% (4,469) are residents of Louisiana.
- The number of APRNs licensed and residing in Louisiana has increased by 35% over the past five years. In addition, the number of APRNs with a LA license that do not reside in Louisiana has also increased by 31%.
- In 2014, 63% (2,773) of all APRNs licensed and residing in Louisiana were Nurse Practitioners, 29% (1,272) were Certified Registered Nurse Anesthetists, 3% (127) were Clinical Nurse Specialists, and 0.7% (32) were Certified Nurse Midwives.

Demographics

- The average age for licensed APRNs residing in Louisiana is 46 years (same as 2013) and the median age was 44 (45 in 2013) years.
- There is a greater male representation among APRNs in Louisiana, when compared to that of the RN workforce. Twenty-three percent (23%) of APRNs in Louisiana are male, whereas only 11% of all licensed RNs residing in Louisiana are male.
- Minorities represent approximately 16% of licensed APRNs in Louisiana: 14% Black, 1% Hispanic, 0.9% Asian, 0.4% American Indian and Alaska Native, and 0.1% Native Hawaiian/Pacific Islander.

Employment

- The majority of licensed APRNs residing in Louisiana were employed full-time (85%); 9% reported part-time employment and 3% were not employed.
- Thirty-nine percent (1,645) of APRNs in Louisiana were employed by hospitals in 2014 which is a 5% increase since 2013 and a 15% increase since 2010.
- Between 2013 and 2014 the clinical settings with the greatest increase in the number of APRNs employed were the HIV/AIDS clinic (60%↑) and the medicine clinic (54%↑).
- Sixty-three percent (2,819) of licensed APRNs residing in Louisiana had prescriptive authority in 2014.

References

- American Association of Colleges of Nursing (2014). *Nursing faculty shortage fact sheet*. Retrieved from <http://www.aacn.nche.edu/media-relations/fact-sheets/nursing-faculty-shortage>
- American Association of Colleges of Nursing (2014). *AACN finds slow enrollment growth at schools of nursing*. Retrieved from <http://www.aacn.nche.edu/news/articles/2014/slow-enrollment>.
- Benner, P., Sutphen, M., Leonard, V. and Day, L. (2010). *Educating nurses: A call for radical transformation*. San Francisco, CA: Jossey-Bass.
- Budden, J. S., Zhong, E. H., Moulton, P. & Cimiotti, J. P. (2013). The national council of state boards of nursing and the national forum of state nursing workforce centers 2013 national workforce survey of registered nurses. *Journal of Nursing Regulation*, 4(2), 5-14.
- Georgetown University Center on Education and the Workforce McCourt School of Public Policy (2015). *Nursing supply and demand through 2020*. Retrieved from <https://cew.georgetown.edu/wp-content/uploads/Nursing-Supply-Final.pdf>.
- Institute of Medicine Report on the Future of Nursing (2011). *The future of nursing: Leading change, advancing health*. Washington, D.C.: The National Academies Press.
- Joynt, J. & Kimball, B. (2008). *Blowing open the bottleneck: Designing new approaches to increase nurse education capacity* (A white paper commissioned by the Robert Wood Johnson Foundation, the Center to Champion Nursing in America, and the U.S. Department of Labor, Employment and Training Administration). Retrieved from <http://www.rwjf.org/files/research/3335.32415.pdf>
- Louisiana State Board of Nursing (2014). *The Louisiana state board of nursing 2013 annual report*. Retrieved from <http://www.lsbns.state.la.us/Portals/1/Documents/AnnualReport/AnnualReport2012.pdf>
- Louisiana State Board of Nursing Rules and Regulations Title 46 (n.d.). *Professional and occupational standards part XLVII subpart 2. Registered nurses*. Retrieved from <https://www.lsbns.state.la.us/Portals/1/Documents/rules/fullrules.pdf#page=28>.
- National Advisory Council on Nurse Education and Practice (2010). *Meeting the challenges of the new millennium: Challenges facing the nurse workforce in a changing health care environment*. Retrieved from <ftp://ftp.hrsa.gov/bhpr/nursing/sixth.pdf>.
- National Institute on Drug Addiction, (2009). *How effective is drug addiction treatment?* Retrieved from <http://www.drugabuse.gov/publications/principles-drug-addiction-treatment/frequently-asked-questions/how-effective-drug-addiction-treatment>

Southern Association of Colleges and Schools (2012). *Accrediting standards*. Retrieved from <http://www.sacscoc.org/pdf/2012PrinciplesOfAcreditation.pdf>

Southern Regional Education Board (2013). *Higher education faculty & administrators: average salaries of full-time instructional faculty at public four-year colleges and universities*. Retrieved from http://www.sreb.org/page/1360/data_library_higher_ed_faculty_administrators.html#Faculty_and_Administrators

U.S. Census Bureau (2013). *Men in nursing occupations*. Retrieved from http://www.census.gov/newsroom/releases/pdf/cb13-32_men_in_nursing_occupations.pdf

U.S. Census Bureau (2015). *State and county quick facts*. Retrieved from <http://quickfacts.census.gov/qfd/states/22000.html>

U.S. Department of Health and Human Services Health Resources and Services Administration (2013). *The U.S. nursing workforce: Trends in supply and education*. Retrieved from <http://bhpr.hrsa.gov/healthworkforce/reports/nursingworkforce/nursingworkforcefullreport.pdf>

APPENDIX A

LSBN Approved Continuing Education Providers

Louisiana State Board of Nursing

17373 Perkins Road
Baton Rouge, LA 70810
Telephone: (225) 755-7500 Fax: (225) 755-7580
www.lsbn.state.la.us

LSBN APPROVED NURSING EDUCATION PROGRAMS

DIPLOMA PROGRAM

BATON ROUGE GENERAL MEDICAL CENTER

School of Nursing
3616 North Boulevard
Baton Rouge, LA 70806
Phone: (225) 387-7623; Fax (225) 381-6168
Director: Carol Tingle, PhD, MSN, RN
Approval Status: Full

ASSOCIATE DEGREE PROGRAMS

BATON ROUGE COMMUNITY COLLEGE

Division of Nursing & Allied Health
201 Community College Drive
Baton Rouge, LA 70806
Phone: (225) 216-8047; Fax: (225) 216-8100
Dean: Toni Manogin, DHSc, RN
Approval Status: Full

LSU at ALEXANDRIA

Division of Nursing
8100 Highway 71 South
Alexandria, LA 71302
Phone: (318) 473-6459; Fax: (318) 473-6567
Interim Department Chair:
Catherine Cormier, PhD, RN
Approval Status: Full

BOSSIER PARISH COMMUNITY COLLEGE

Division of Science and Allied Health
Nursing Program
6220 East Texas Street
Bossier City, LA 71111
Phone: (318) 678-6267; Fax: (318) 678-6199
Program Director: Sharon Turley, MSN, RN
Approval Status: Full

LSU at EUNICE

Division of Nursing & Allied Health
P.O. Box 1129
Eunice, LA 70535
Phone: (337) 550-1357; Fax: (337) 550-1289
Program Director: Rebecca Fruge, RN, PhD
Approval Status: Full

DELGADO COMMUNITY COLLEGE/CHARITY SCHOOL OF NURSING

450 South Claiborne Avenue
New Orleans, LA 70112
Phone: (504) 568-6411; Fax: (504) 568-5494
Executive Dean CSN Campus/Dean:
Cheryl Meyers, PhD, RN
Approval Status: Full

LOUISIANA DELTA COMMUNITY COLLEGE

Division of Nursing
7500 Millhaven Road
Monroe, LA 71203
Phone: (318) 345-9174; Fax: (318) 345-9573
Chair, Division of Nursing and Allied Health:
Marcus Gaut, MSN, RN, CPE
Director, ASN Program:
Sharita Williams, MSN, RN
Approval Status: Full

FLETCHER TECHNICAL COMMUNITY COLLEGE

Nursing and Allied Health
1407 Highway 311
Schriever, LA 70395
Phone: (985) 857-3655; Fax: (985) 857-3689
Dean of Nursing and Allied Health:
Sonia F. Clarke, RN, HCSM, MSN
Approval Status: Full

LOUISIANA TECH UNIVERSITY

Division of Nursing
P. O. Box 3152
Ruston, LA 71272
Phone: (318) 257-3101 or (318) 257-3103
Fax: (318) 257-4569
Director: Donna Hood, PhD, RN
Approval Status: Full

MCNEESE STATE UNIVERSITY

College of Nursing
P.O. Box 90415
Lake Charles, LA 70609
Phone: (337) 475-5820; Fax: (337) 475-5924
Dean: Peggy Wolfe, PhD, RN
Department Head: Rebecca Riley, MS, RN

Approval Status: Full

NORTHWESTERN STATE UNIVERSITY

College of Nursing and School of Allied Health
Nursing Education Center
1800 Line Avenue
Shreveport, LA 71101-4612
Phone: (318) 677-3100; Fax: (318) 677-3127
Dean: Dana Clawson, DNS, WHNP-BC
Associate Director, ASN Program:
Pamela Holcombe, MSN, RN
Senior Director: Pamela Simmons, PhD, RN

Approval Status: Full

SOUTHERN UNIVERSITY at SHREVEPORT

School of Nursing
Metro Center-610 Texas St., Ste. 500D
Shreveport, LA 71101
Phone: (318) 670-9641; Fax: (318) 670-6639
Interim Dean: Tiffany Williams Varner, MSN, RN

Approval Status: Full

SOUTH LOUISIANA COMMUNITY COLLEGE

School of Nursing
1101 Bertrand Drive
Lafayette, LA 70506
Phone: (337) 521-9000; Fax: (318) 521-8992
Dean: Laurie Fontenot, MSN, RN

Approval Status: Initial

BACCALAUREATE PROGRAMS

DILLARD UNIVERSITY

School of Nursing
2601 Gentilly Blvd. PSB 102
New Orleans, LA 70122-3097
Phone: (504) 816-4717; Fax: (504) 816-4861
Chair: Sharon Hutchinson, PhD, MN, RN, CNE
Approval Status: Conditional

GRAMBLING STATE UNIVERSITY

School of Nursing
Box 4272
Grambling, LA 71245
Phone: (318) 274-2672; Fax: (318) 274-3491
Associate Dean: Danita Potter, PhD, RN
Approval Status: Conditional

LOUISIANA COLLEGE

Division of Nursing
1140 College Drive - Box 556
Pineville, LA 71359-0556
Phone: (318) 487-7127; Fax: (318) 487-7488
Dean: Kimberly Sharp, PhD, RN
Approval Status: Full

LSU HEALTH SCIENCES CENTER

School of Nursing
1900 Gravier
New Orleans, LA 70112
Phone: (504) 568-4180; Fax: (504) 568-5154
Dean: Demetrius Porche, DNS, APRN, FNP, PhD
Assistant Dean for Student Services:
Catherine Lopez, DHed, RN
Approval Status: Full

MCNEESE STATE UNIVERSITY

College of Nursing
P.O. Box 90415
Lake Charles, LA 70609
Phone: (337) 475-5820; Fax: (337) 475-5924
Dean: Peggy Wolfe, PhD, RN
Department Head for Undergraduate Nursing Programs:
Rebecca Riley, MS, RN
Approval Status: Full

NICHOLLS STATE UNIVERSITY

College of Nursing and Allied Health
University Station - Box 2143
Thibodaux, LA 70310
Phone: (985) 448-4696; Fax: (985) 448-4932
Dean: Velma Westbrook, DNS, RN, MA
Department Head: Rebecca Lyons, MSN, RN, CCRN
Approval Status: Full

NORTHWESTERN STATE UNIVERSITY OF LOUISIANA

College of Nursing and School of Allied Health
Nursing Education Center
1800 Line Avenue
Shreveport, LA 71101-4612
Phone: (318) 677-3100; Fax: (318) 677-3127
Dean: Dana Clawson, DNS, WHNP-BC
BSN Program: Linda Copple, MSN, MBA
Senior Director: Pamela Simmons, PhD, RN
Approval Status: Full

OUR LADY OF THE LAKE COLLEGE

School of Nursing
7500 Hennessy Boulevard
Baton Rouge, LA 70809
Phone: (225) 768-1750; Fax: (225) 768-1760
Interim Dean: Phyllis Pederson, CRNA, DNP
Approval Status: Full

OUR LADY OF HOLY CROSS COLLEGE

Department of Nursing and Allied Health
4123 Woodland Drive
New Orleans, LA 70131
Chair: Patricia Prechter, RN, MSN, Ed.D.
Phone: (504) 398-2213; Fax: (504) 391-2421
Approval Status: Full

SOUTHEASTERN LOUISIANA UNIVERSITY

School of Nursing
SLU 10781
Hammond, LA 70402
Phone: (985) 549-2156; Fax: (985) 549-5087 or 5179
Dean: Ann Carruth, DNS, RN
Interim Dept. Head: Eileen Creel, DNS, RN
Approval Status: Full

SOUTHERN UNIVERSITY

School of Nursing
P.O. Box 11794
Baton Rouge, LA 70813
Phone: (225) 771-2166; Fax: (225) 771-2641
Dean: Janet Rami, PhD, RN
BSN Chair: Jacqueline Hill, PhD, RN
Approval Status: Full

UNIVERSITY OF LOUISIANA LAFAYETTE

College of Nursing & Allied Health Professions

P.O. Box 43810

Lafayette, LA 70504

Phone: (337) 482-6808; Fax: (337) 482-5649

Dean: Gail Poirrier, DNS, RN

Department Head and Associate to Dean:

Lisa Broussard, DNS, RN, CNE

Associate Dean:

Melinda Oberleitner, DNS, APRN, CNS

Approval Status: Full

UNIVERSITY OF LOUISIANA MONROE

School of Nursing

700 University Avenue

Monroe, LA 71209-0460

Phone: (318) 342-1640; Fax: (318) 342-1567

Director: Emily Doughty, EdD, RN

Approval Status: Full

LSBN APPROVED GRADUATE PROGRAMS IN NURSING

GRAMBLING STATE UNIVERSITY

School of Nursing
P.O. Box 4272
Grambling, LA 71245
Phone: (318) 274-2897
Associate Dean: Danita Potter, PhD, RN
MSN Program Director:
Rhonda Hensley, EdD, APRN, BC

Approval Status: Full

Degrees: MSN

Programs: FNP (MSN, PMC)
PNP (MSN)
Nurse Educator (MSN)

INTERCOLLEGIATE CONSORTIUM FOR A MASTER OF SCIENCE IN NURSING (ICMSN):

Approval Status: Full

Degrees: MSN, Post Master DNP

Programs: FNP (MSN, PMDNP)
FPMHNP (MSN, PMDNP)
AHNP (MSN)
AHCNS (MSN)
APMHNP (MSN)
Nurse Educator (MSN)
Nurse Executive (MSN)

1. MCNEESE STATE UNIVERSITY

College of Nursing
P.O. Box 90415
Lake Charles, LA 70601
Phone: (337) 475-5753
Dean: Peggy Wolfe, PhD, RN
Graduate Nursing Program Faculty:
Sattaria Dilks, DNP, APRN, PMHNP-BC
Curriculum/ Evaluation:
Ann Warner PhD, RN, CNE

2. SOUTHEASTERN LOUISIANA UNIVERSITY

School of Nursing
SLU 10781
Hammond, LA 70402
Phone: (985) 549-5045; Fax: (985) 549-5087
Dean: Ann Carruth, DNS, RN
Graduate Program Coordinator:
Lorinda Sealey, PhD, RNC-MNN

3. UNIVERSITY OF LOUISIANA LAFAYETTE

College of Nursing & Allied Health Professions
P.O. Box 43810
Lafayette, LA 70454
Phone: (337) 482-6808
Dean: Gail Poirrier, DNS, RN
Graduate Program Coordinator:
Donna Gauthier, PhD, RN

4. NICHOLLS STATE UNIVERSITY

College of Nursing and Allied Health
University Station - Box 2143
Thibodaux, LA 70310
Phone: (985) 448-4696 Fax: (985) 448-4932
Dean: Velma Westbrook, DNS, RN, MA
Department Head:
Rebecca Lyons, MSN, RN, CCRN

LOYOLA UNIVERSITY

School of Nursing
6363 St. Charles Avenue, Campus Box 45
New Orleans, LA 70118
Phone: (504) 865-3142

Director: Mary Oriol, DrPH, MS, RN

Approval Status: Full

Degrees: MSN, DNP

Programs: FNP (MSN, PMC PMDNP, BSN-DNP)
ANP (MSN, PMC)
Nurse Administrator (HCSM) (MSN)

LSU HEALTH SCIENCES CENTER

School of Nursing
1900 Gravier Street
New Orleans, LA 70112
Phone: 504-568-4106

Dean: Demetrius Porche, DNS, APRN, FNP, PhD

Approval Status: Full

Degrees: BSN - DNP

Programs: AGCNS (BSN-DNP)
Public/Comm. Health CNS
(BSN-DNP)
FNP (primary care) (BSN-DNP)
NNP (BSN - DNP)
CRNA (MSN, PMDNP, BSN-DNP)
Nurse Educator (MSN)
Executive Nurse Leader (BSN-DNP)

NORTHWESTERN STATE UNIVERSITY

College of Nursing and School of Allied Health
Nursing Education Center
1800 Line Avenue
Shreveport, LA 71101
Phone: (318) 677-3100

Dean: Dana Clawson, DNS, WHNP-BC

Approval Status: Full

Degrees: MSN

Programs: FNP (MSN, PMC)
PNP (MSN, PMC)
WHNP (MSN, PMC)
Adult Gerontology NP- Acute Care
(MSN, PMC)
Adult Gerontology NP -Primary Care (MSN, PMC)
Nurse Educator (MSN)

NORTHWESTERN STATE UNIVERSITY (cont.)

Programs: Nurse Administrator (MSN)

OUR LADY OF THE LAKE COLLEGE

School of Nursing

7500 Hennessy Boulevard

Baton Rouge, LA 70809

Phone: 225-214-6979

Interim Dean: Phyllis Pedersen, CRNA, DNP

Approval Status: Full

Degree: MSN, MSNA

Programs: CRNA (MSNA)

Nurse Educator (MSN)

Nurse Administrator (MSN)

SOUTHERN UNIVERSITY

School of Nursing

P.O. Box 11794

Baton Rouge, LA 70813

Phone: 225-771-2663

Dean: Janet Rami, PhD, RN

Chair, Graduate Nursing Program:

Cheryl Taylor, PhD, RN, FAAN

Approval Status: Full

Degrees: MSN, PM Post Master's DNP

Programs: FNP (MSN, PMC, PMDNP)

Gerontology NP (MSN)

Gerontology CNS (MSN)

Nurse Educator (MSN)

Nurse Administrator (MSN)

**OUT OF STATE SCHOOLS APPROVED TO OFFER CLINICAL
EXPERIENCE IN LOUISIANA**

UNDERGRADUATE PROGRAMS

PANOLA COLLEGE

ADN Program
Nursing and Health Sciences
1109 West Panola Street
Carthage, TX 75633
Phone: (903) 694-4000; Fax: (903) 694-4010
Dean: Barbara Cordell, PhD, RN, AHN-BC

Dates of Approval:

Initial July 13, 2011 - July 13, 2013
Reapproved: through July 13, 2015

PEARL RIVER COMMUNITY COLLEGE

ADN Program
101 Hwy 11 North
Box 5760
Poplarville, MS 39470
Phone: (601) 403-1018
Director: Arlene Jones DNP, RN, CNE

Dates of Approval:

Initial July 13, 2011 - July 13, 2013
Reapproved: through July 13, 2015

SOUTHERN ARKANSAS UNIVERSITY

ADN, BSN Program
Department of Nursing
P.O. Box 9406
Magnolia, AR 71754
Phone: (870) 235-4332; Fax: (870) 235-5058
Chair: Becky Parnell, PhD(c), ACNS-CS, RN
Director (ADN): Laura Shirey, MSN, RN
Interim Director (BSN): Stephanie Seymour, MSN, RN

Dates of Approval:

Initial July 13, 2011 - July 13, 2013
Reapproved: through July 13, 2015

GRADUATE PROGRAMS

ALCORN STATE UNIVERSITY

School of Nursing
15 Campus Drive
Natchez, MS 39120
Phone: (601) 304-4303; Fax: (601) 304-4378
Dean, School of Nursing:
Yolanda Powell-Young, PhD, PCNS-BC, CPN

Date of Approval

Initial: June 12, 2013 - June 12, 2015

Degrees: MSN

Programs: FNP (MSN)
Nurse Educator (non APRN)

ARIZONA STATE UNIVERSITY

School of Nursing
500 North 3RD Street
Phoenix, Arizona 85004
Phone: (602) 496-2644; Fax: (602) 496-0886
DNP Program Director
Clinical Associate Professor:
Katherine Kenney DNP, RN, ANP-BC, CCRN

Dates of Approval:

Initial: February 20, 2013 - February 20, 2015

Degrees: BSN-DNP

Programs: Adult Gerontology NP (BSN-DNP)

FRONTIER NURSING UNIVERSITY

School of Nursing
195 School Street
PO Box 528
Hyden, Kentucky 41749
Phone: (606) 672-2312; Fax: (606) 672-3776
Compliance Officer: Heather Ramey

Dates of Approval:

Initial: December 14, 2011 - December 14, 2013

Reapproved: through December 14, 2015

Degrees: MSN, PMC, PMDNP

Programs: CNM (MSN, PMC, PMDNP)
FNP (MSN, PMC, PMDNP)
WHNP (MSN, PMC, PMDNP)

GEORGETOWN UNIVERSITY

School of Nursing & Health Studies
3700 Reservoir Road, NW
St. Mary's Hall 101
Washington, DC 20057-1107
Phone: (202) 687-3118; Fax: (202) 687-4572
Martin Y. Iguchi, Ph.D.
Dean, School of Nursing: Martin Y. Iguchi, PhD
Dir. of Operations, Online Program: Stasia Levin
Assistant Dir. of Operations, Online Program:
Lauren Hlava

Dates of Approval:

Initial: December 14, 2011 - December 14, 2013

Reapproved: through December 14, 2015

Degrees: MSN

Programs: FNP (MSN)

CNM/WHNP (Dual) (MSN)
AGACNP (MSN)
Nurse Educator (Non APRN)

GRACELAND UNIVERSITY

School of Nursing
1401 W. Truman Road
Independence, MO 64050
Phone: (816) 833-0524; Fax: (816) 833-2990
Dean, School of Nursing:
Claudia Horton, PhD, RN, CNE

Dates of Approval:

Initial: December 14, 2011 - December 14, 2013

Reapproved: through December 14, 2015

Degrees: MSN

Programs: FNP (MSN)
Nurse Educator (Non APRN)

HERZING UNIVERSITY

525 North 6th Street
Milwaukee, WI 53203
Phone: (414) 271-8103; Fax: (414) 271-1607
Associate VO of Academic and Regulatory Affairs:
Elainna Guerrette
Associate VP of Academics for Nursing:
Dr. Elizabeth Markham

Dates of Approval:

Initial: April 17, 2013 – April 17, 2015

Degrees: MSN

Programs: FNP (MSN)

MARYVILLE UNIVERSITY

College of Health Professions
650 Maryville University Drive
St. Louis, MO 63141
Phone: (314) 529-9453
Assistant Dean for Nursing:
Elizabeth A Buck, PhD, RN

Dates of Approval:

Initial: December 11, 2013 – December 11, 2015

Degrees: MSN

Programs: FNP (MSN)

OHIO UNIVERSITY

School of Nursing
Grover CTR E365
Athens, Ohio 45701
Phone: (740) 593-4494; Fax: (740) 593-0286
Director, Associate Executive Dean:
Deborah Henderson, PhD, RN, CNE

Dates of Approval

Initial: August 21, 2013 - August 21, 2015

Degrees: MSN

Programs: FNP (MSN)

TEXAS CHRISTIAN UNIVERSITY

School of Nurse Anesthesia
 TCU Box 298626
 Fort Worth, Texas 76129
 Phone: (817) 257-7887; Fax: (817) 257-5472
Dean: Kay Sanders, DNP, RN
Associate Director:
 Timothy Gollaher, CRNA, MHS

Dates of Approval:**Initial:** December 14, 2011 - December 14, 2013**Reapproved:** through December 14, 2015**Degrees:** MSN, DNP**Programs:** CRNA (MSNA, BSN-DNPA)**TEXAS WESLEYAN UNIVERSITY**

1201 Wesleyan Street
 Fort Worth, Texas 76105-1536
 Phone: (817) 531-4406; Fax: (817) 531-6508
Director, Graduate Programs of Nurse Anesthesia:
 Debra Maloy, CRNA, MHS

Dates of Approval:**Initial:** December 14, 2011 - December 14, 2013**Reapproved:** through December 11, 2015**Degrees:** MSN**Program:** CRNA (MSNA)**TROY UNIVERSITY**

School of Nursing
 400 Pell Avenue
 Troy, Alabama 36802
 Phone: (334) 670-3428
Director, School of Nursing:
 L. Diane Weed, PhD, FNP-BC

Dates of Approval:**Initial:** October 10, 2012-October 10, 2014**Reapproved:** through October 12, 2016**Degrees:** MSN, BSN-DNP, MSN-DNP, PMC**Programs:** FNP (MSN, PMC, BSN-DNP, MSN-DNP)**UNIVERSITY OF ALABAMA BIRMINGHAM**

School of Nursing
 1701 University Boulevard
 Birmingham, AL 35294-1210
 Phone: (205) 934-5360
Dean, School of Nursing:
 Doreen Harper, PhD, RN, FAAN

Dates of Approval:**Initial:** December 14, 2011 - December 14, 2013**Reapproved:** through December 14, 2015**Degrees:** MSN, DNP, PM-DNP**Programs:** FNP (MSN, PM-DNP)

PNP-PC (MSN, PM -DNP)

PMHNP (MSN, PM-DNP)

AGNP-PC (MSN, PM-DNP)

AGNP-AC (MSN, PM-DNP)

NNP (MSN, PM-DNP)

PNP-AC (MSN, PM-DNP)

PNP-AC/PNP-PC (Dual)
 (MSN, PM-DNP)

UNIVERSITY OF CINCINNATI

College of Nursing
 PO Box 210038
 Cincinnati, OH 45221
 Phone: (513) 558-5500
Senior Associate Dean, Academic Affairs:
 Suzanne Perraud, PMHCNS-BC, PhD
Interim Dean, College of Nursing:
 Cheryl Hoying, PhD, RN
Clinical Site Coordinator:
 Andrea Ballinger

Dates of Approval:**Initial:** February 15, 2012 - April 2014**Reapproved:** through April 9, 2016**Degrees:** MSN, PMC, PM-DNP**Programs:** AGNP-PC (MSN, PM-DNP)
 PMHNP (PMC)
 FNP (MSN, PM-DNP)**UNIVERSITY OF SOUTH ALABAMA**

College of Nursing
 USA Springhill
 307 University Boulevard, N
 Mobile, AL 36688-0002
 Phone: (251) 445-9409; Fax: (251) 445-9416
Dean: Debra Davis, DSN, MSN, RN
Associate Dean for Clinical Affairs:
 Robin Lawson, DNP, CRNP, ACNP-BC, Adult NP-C, CCRN
Associate Dean for Academic Affairs:
 Heather Hall, PhD, RN

Dates of Approval:**Initial:** September 14, 2011 - September 14, 2013**Reapproved:** through September 14, 2015**Degrees:** MSN, BSN-DNP, MSN-DNP, PMC**Programs:** FNP/AGNP – Acute Care (Dual)
 (MSN, BSN-DNP, MSN-DNP, PMC)
 AGNP-AC (MSN, BSN-DNP, MSN-DNP, PMC)
 AGNP-PC (MSN, BSN-DNP, MSN-DNP, PMC)
 FNP (MSN, BSN-DNP, MSN-DNP, PMC)
 FPMHNP (MSN, BSN-DNP, MSN-DNP, PMC)
 NNP (MSN, BSN-DNP, MSN-DNP, PMC)
 PNP-AC (MSN, BSN-DNP, MSN-DNP, PMC)
 PNP-PC (MSN, BSN-DNP, MSN-DNP, PMC)
 WHNP (MSN, BSN-DNP, MSN-DNP, PMC)
 AGCNS (MSN, BSN-DNP, MSN-DNP, PMC)

VANDERBILT UNIVERSITY

School of Nursing

213 Godchaux Hall

461 21st Avenue South

Nashville, TN 37240-1119

Phone: (615) 322-3804; Fax: (615) 322-1708

Dean: Linda Norman, DSN, RN, FAAN

Lee Ann Ruderer, Director Clinical Placements

Dates of Approval:

Initial: December 14, 2011 - December 14, 2013

Reapproved: through December 14, 2015

Degrees: MSN

Programs: FNP (MSN)

NNP (MSN)

PNP (Acute & Primary) (MSN)

AGACNP (MSN)

AGACNP/FNP (MSN)

NMW (MSN)

NMW/FNP (MSN, PMC)

Rev. 11/1/12, 1/10/13, 1/14/13, 3/8/13, 4/22/13,
5/1/13, 7/1/13, 8/21/13, 10/15/13, 11/5/2013,
12/18/2013, 2/25/2014, 5/13/2014, 6/18/2014,
8/7/2014, 9/11/2014, 10/23/2014, 12/15/2014

APPENDIX B

NCLEX-RN Passage Rates Admissions, Enrollment, Graduates

Appendix B1

**Performance of First Time Candidates of Nursing Education Programs in Louisiana on NCLEX-RN,
regardless of where taking examination, January 1 - December 31, 2014.**

Nursing Programs	Number of Candidates	Number Passing	Percent Passing
Associate Degree			
BPCC	45	40	88.89
BRCC	59	52	88.14
Charity/Delgado	269	233	86.62
Fletcher Tech.CC	no graduates		
Louisiana Delta CC	26	25	96.15
LSU Alexandria	42	39	92.86
LSU Eunice	42	37	88.10
Louisiana Tech	40	36	90.00
McNeese	38	33	86.84
Northwestern	83	70	84.34
Our Lady of Lake College	62	26	41.94
South Louisiana CC	no graduates		
Southern Shreveport	50	37	74.00
Total	942	805	85.46
Diploma			
Baton Rouge General	28	28	100
Total	28	28	100
Baccalaureate			
Dillard	29	14	48.28
Grambling	57	43	75.44
Louisiana College	29	27	93.10
LSU Health Science Center	177	171	96.61
McNeese	144	111	77.08
Nicholls	112	103	91.96
Northwestern	140	127	90.71
Our Lady Holy Cross	50	47	94.00
Our Lady of the Lake	31	25	80.65
Southeastern	158	145	91.77
Southern BR	99	72	72.73
Univ of LA Lafayette	128	124	96.88
Univ of LA Monroe	72	67	93.06
William Carey – N. O.	11	9	81.82
Total	1,249	1,092	87.43
GRAND TOTAL	2,031	1,744	85.87

Appendix B2
Applicants, Admissions, Enrollment, and Graduates of Nursing Education Programs in Louisiana (2001-2014)

YEAR	APPLICANTS	ADMISSIONS	ENROLLMENT Clinical Nursing Courses	ENROLLMENT All Nursing Majors	QUALIFIED APPLICANTS NOT ADMITTED	GRADUATES
2014	4,351	2,956	5,836	12,575	1,395	2,081
2013	4,661	2,904	5,780	14,050	1,757	2,274
2012	4,544	2,979	6,214	13,245	1,566	2,281
2011	4,705	3,252	6,114	15,988	1,453	2,281
2010	4,737	3,384	6,175	14,779	1,353	2,239
2009	4,898	3,306	6,077	15,232	1,592	2,230
2008	5,110	3,420	6,311	13,797	1,690	2,113
2007	4,489	3,030	5,723	14,113	1,459	1,946
2006	4,909	3,317	5,534	14,785	1,592	1,828
2005	4,334	2,950	4,627	13,346	1,384	1,722
2004	3,864	2,741	5,034	14,456	1,123	1,662
2003	3,445	2,372	4,501	13,496	1,073	1,412
2002	2,535	2,151	3,881	10,976	384	1,501
2001	2,051	1,843	3,720	9,718	208	1,474

Appendix B3
Qualified Applicants and Admissions: Diploma, Associate, and Baccalaureate Degree
Programs in Nursing (2010-2014)

Program	Qualified Applicants					Admissions				
	2010	2011	2012	2013	2014	2010	2011	2012	2013	2014
<u>Associate Degree</u>										
Baton Rouge CC	204	218	156	101	134	69	66	67	67	64
Bossier Parish CC	40	127	167	180	247	30	39	50	50	80
Charity/Delgado	627	630	675	786	694	377	343	295	286	376
Fletcher Tech CC	16	28	27	64	38	15	28	27	54	19
LSU Alexandria	292	217	115	140	150	145	136	115	140	125
LSU Eunice	133	99	135	121	119	95	66	97	73	62
Louisiana Delta	47	60	78	137	114	30	42	42	46	54
Louisiana Tech	137	187	120	138	95	68	78	55	61	69
McNeese	42	52	62	58	31	42	45	36	42	31
Northwestern	263	214	172	172	129	174	153	143	137	129
Our Lady of the Lake	483	431	80	0	0	402	380	77	0	0
South Louisiana CC	0	0	0	0	69	0	0	0	0	40
Southern Univ. at Shreveport	148	130	198	188	191	118	90	90	90	90
TOTAL	2,432	2,393	1,985	2,085	2,011	1,565	1,466	1,094	1,046	1,139
<u>Baccalaureate</u>										
Dillard	32	45	190	109	14	31	45	113	41	14
Grambling	119	118	114	84	17	119	118	86	50	17
Louisiana College	44	63	56	45	54	32	47	56	45	54
LSU Health Sciences Center	278	240	250	271	272	252	230	241	264	266
McNeese	224	169	250	276	171	181	165	166	177	166
Nicholls	212	250	213	199	193	175	126	124	128	128
Northwestern	189	164	174	289	290	162	164	122	176	168
Our Lady of Holy Cross	82	123	82	65	80	65	69	63	61	64
Our Lady of the Lake	0	0	183	271	285	0	0	162	252	240
Southeastern	359	353	367	353	230	181	176	178	183	170
Southern	261	262	257	264	332	207	222	205	165	179
UL Lafayette	231	259	198	188	233	218	224	198	188	220
UL Monroe	81	110	103	92	91	80	102	91	88	91
William Carey – N.O.	98	65	35	0	0	77	53	35	0	0
TOTAL	2,210	2,221	2,472	2,506	2,262	1,780	1,741	1,840	1,818	1,777
<u>Diploma</u>										
Baton Rouge Gen. Med. Ctr.	95	91	87	70	78	39	45	45	40	40
TOTAL	95	91	87	70	78	39	45	45	40	40
GRAND TOTAL	4,737	4,705	4,544	4,661	4,351	3,384	3,252	2,979	2,904	2,956

Appendix B4
**Reported Reasons Why Qualified Applicants Were Not Admitted to Louisiana's Pre-RN
 Licensure Programs in 2013-2014**

Nursing Programs	Number of Qualified Applicants Not Admitted	Reasons Checked for Non-Admission of Qualified Applicants*							
		Budgeted Faculty Position Not Available	Qualified Faculty Not Available	Faculty Salary Not Competitive	Classroom Space Not Available	Skills Lab Space Not Available	Clinical Placement Sites Not Available	Lack of Clinical Specialty Sites	Other
Associate Degree									
Baton Rouge Comm. Coll.	70	1	6	5	3	4	2	7	0
Bossier	167	3	5	4	1	2	7	6	0
Charity/Delgado	318	1	0	0	0	0	2	3	4
Fletcher Tech Comm. Coll.	19	2	3	1	7	4	5	6	0
LSU Alexandria	25	5	3	4	7	6	1	2	0
LSU Eunice	57	7	1	3	7	7	4	7	0
Louisiana Delta College	60	1	2	3	6	4	5	7	0
Louisiana Tech	26	1	3	2	0	0	0	0	0
McNeese State	0	0	0	0	0	0	0	0	0
Northwestern State	0	0	0	0	0	0	0	0	0
Our Lady of the Lake	0	0	0	0	0	0	0	0	0
South Louisiana Comm. Coll.	29	0	0	0	0	0	0	0	0
Southern Univ. Shreveport	101	3	5	4	1	2	6	7	0
Total	872	24	28	26	32	29	32	45	4
Baccalaureate Degree									
Dillard	0	0	0	0	0	0	0	0	0
Grambling	0	0	0	0	0	0	0	0	1
Louisiana College	0	0	0	0	0	0	0	0	0
LSU Hlth Science Cntr	6	1	2	6	5	7	3	4	0
McNeese State	5	1	0	0	0	0	0	0	0
Nicholls State	65	4	3	2	0	7	5	6	1
Northwestern State	122	1	2	3	7	6	4	5	0
Our Lady of Holy Cross	16	1	5	2	4	7	3	6	0
Our Lady of the Lake	45	3	6	7	5	4	2	1	0
Southeastern	60	2	6	4	1	3	5	7	0
Southern	153	2	3	1	6	7	4	5	0
UL Lafayette	13	0	1	2	0	0	0	0	0
UL Monroe	0	0	0	0	0	0	0	0	0
William Carey N. O.	0	0	0	0	0	0	0	0	0
Total	485	15	28	27	28	41	26	34	2
Diploma									
Baton Rouge General	38	3	2	4	2	2	0	0	0
Total	38	3	2	4	2	2	0	0	0
Grand Total	1395	42	58	57	62	72	58	79	6

Appendix B5
Gender of Students Enrolled in Clinical Nursing Programs in Pre-RN Licensure Programs in Louisiana
during the 2013-2014 Report Year

PROGRAM	Male		Female		Total
	No.	%	No.	%	
<u>Associate Degree</u>					
Baton Rouge Community College	16	11	130	89	146
Bossier	11	16	59	84	70
Charity/Delgado	91	15	535	85	626
Fletcher Technical Comm. Coll.	9	18	42	82	51
LSU Alexandria	27	16	147	84	174
LSU Eunice	18	19	78	81	96
Louisiana Delta	13	14	80	86	93
Louisiana Tech	28	29	69	71	97
McNeese State	13	21	50	79	63
Northwestern	24	11	190	89	214
Our Lady of the Lake	0	0	0	0	0
South Louisiana Community Coll.	7	17	33	83	40
Southern Univ. at Shreveport	21	14	132	86	153
Total	278	15	1,545	85	1,823
<u>Baccalaureate</u>					
Dillard	5	5	94	95	99
Grambling	6	8	73	92	79
LA College	12	14	72	86	84
LSU Health Science Center	69	13	444	87	513
McNeese State	65	16	339	84	404
Nicholls State	46	13	295	87	341
Northwestern	55	16	280	84	335
Our Lady of Holy Cross	15	8	163	92	178
Our Lady of the Lake	55	10	493	90	548
Southeastern	54	15	313	85	367
Southern	55	12	387	88	442
UL Lafayette	47	13	303	87	350
UL Monroe	36	16	183	84	219
William Carey-N.O.	0	0	0	0	0
Total	520	13	3,439	87	3,959
<u>Diploma</u>					
Baton Rouge General	6	11	48	89	54
Total	6	11	48	89	54
Grand Total	804	14	5,032	86	5,836

Appendix B6

Ethnic Backgrounds of Students Enrolled in Pre-RN Licensure Programs in Louisiana during the 2013-2014 Report Year

Nursing Education Programs	Hispanic		Asian		Black		White		Other		Total
	No.	%	No.	%	No.	%	No.	%	No.	%	No.
<u>Associate Degree</u>											
Baton Rouge Comm. Coll.	2	1	7	5	30	21	105	72	2	1	146
Bossier	1	1	3	4	8	11	56	80	2	3	70
Charity/Delgado	58	9	21	3	170	27	320	51	57	9	626
Delta Comm. College	3	3	0	0	13	14	77	83	0	0	93
Fletcher Tech Comm Coll.	0	0	2	4	7	14	40	78	2	4	51
LSU Alexandria	8	5	3	2	23	13	135	78	5	3	174
LSU Eunice	0	0	2	2	10	10	83	86	1	1	96
Louisiana Tech	0	0	0	0	5	5	84	87	8	8	97
McNeese State	1	2	0	0	13	21	49	78	0	0	63
Northwestern State	13	6	4	2	37	17	138	64	22	10	214
Our Lady of the Lake	0	0	0	0	0	0	0	0	0	0	0
South LA Comm. Coll.	0	0	1	3	10	25	29	73	0	0	40
Southern Univ. Shreveport	3	2	3	2	96	63	46	30	5	3	153
Total	89	5	46	3	422	23	1,162	64	104	6	1,823
<u>Baccalaureate</u>											
Dillard	0	0	0	0	91	92	1	1	7	7	99
Grambling	0	0	1	1	72	91	6	8	0	0	79
Louisiana College	1	1	2	2	18	21	54	64	9	11	84
LSU Hlth Science Cntr	26	5	32	6	54	11	397	77	4	1	513
McNeese State	11	3	10	2	67	17	306	76	10	2	404
Nicholls State	5	1	9	3	33	10	278	82	16	5	341
Northwestern State	9	3	6	2	49	15	237	71	34	10	335
Our Lady of the Lake	15	3	15	3	113	21	400	73	5	1	548
Our Lady of Holy Cross	18	10	7	4	38	21	89	50	26	15	178
Southeastern	13	4	6	2	25	7	322	88	1	1	367
Southern	5	1	0	0	403	91	34	8	0	0	442
UL Lafayette	6	2	7	2	56	16	277	79	4	1	350
UL Monroe	2	1	3	1	48	22	159	73	7	3	219
William Carey N. O.	0	0	0	0	0	0	0	0	0	0	0
Total	111	3	98	2	1,067	27	2,560	65	123	3	3,959
<u>Diploma</u>											
Baton Rouge General	0	0	2	4	3	6	49	91	0	0	54
Total	0	0	2	4	3	6	49	91	0	0	54
Grand Total	200	3	146	3	1,492	26	3,771	65	227	4	5,836

Appendix B7

Data on pre-RN Licensure Students Enrolled in Clinical Nursing Courses with Prior Education as of October 15, 2014

Nursing Education Programs	LPN		Other Health Field		Other Degree		Total of Pre-RN Students with Prior Education		Total Enrollment in Clinical
	No.	%	No.	%	No.	%	No.	%	No.
<u>Associate Degree</u>									
BRCC	14	9.6	17	11.6	15	10.3	46	31.5	146
Bossier Parish CC	10	14.3	11	15.7	27	38.6	48	68.6	70
Charity/Delgado	47	7.5	0	0	121	19.3	168	26.8	626
Fletcher Tech. CC	6	11.8	0	0	7	13.7	13	25.5	51
Louisiana Delta CC	39	41.9	7	7.5	1	1.1	47	50.5	93
LSU Alexandria	0	0	6	3.4	18	10.3	24	13.8	174
LSU Eunice	5	5.2	6	6.3	3	3.1	14	14.6	96
Louisiana Tech	3	3.1	0	0	16	16.5	19	19.6	97
McNeese State	0	0	0	0	0	0	0	0	63
Northwestern	45	21.0	21	9.8	39	18.2	105	49.1	214
Our Lady of the Lake	0	0	0	0	0	0	0	0	0
Southern Shreveport	0	0	0	0	0	0	0	0	153
South Louisiana CC	11	27.5	8	20.0	7	17.5	26	65.0	40
Total	180	9.9	76	4.2	254	13.9	510	28.0	1,823
<u>Baccalaureate</u>									
Dillard	5	5.1	0	0	2	2.0	7	7.1	99
Grambling	1	1.3	0	0	0	0	1	1.3	79
Louisiana College	0	0	12	14.3	46	54.8	58	69.0	84
LSU Hlth Science	0	0	2	0.4	43	8.4	45	8.8	513
McNeese State	1	0.2	4	1.0	46	11.4	51	12.6	404
Nicholls State	17	5.0	0	0	42	12.3	59	17.3	341
Northwestern	1	0.3	9	2.7	23	6.9	33	9.9	335
Our Lady of the Lake	61	11.1	0	0	36	6.6	97	17.7	548
Our Lady Holy Cr	1	0.6	0	0	1	0.6	2	1.1	178
Southeastern	10	2.7	0	0	0	0	10	2.7	367
Southern	12	2.7	0	0	46	10.4	58	13.1	442
UL Lafayette	3	0.9	0	0	19	5.4	22	6.3	350
UL Monroe	4	1.8	3	1.4	18	8.2	25	11.4	219
William Carey NO	0	0	0	0	0	0	0	0	0
Total	116	2.3	30	1.7	322	8.3	468	12.3	3,959
<u>Diploma</u>									
Baton Rouge Gen.	3	5.6	2	3.7	20	37.0	25	46.3	54
Total	3	5.6	2	3.7	20	37.0	25	46.3	54
GRAND TOTAL	299	5.1	108	1.9	596	10.2	1,003	17.2	5,836

Appendix B8
Graduates of Associate, Baccalaureate, and Diploma Nursing Education Programs
(2009–2014)

Nursing Program	2009	2010	2011	2012	2013	2014	Projected 2015
<u>Associate</u>							
Baton Rouge Community College	34	30	34	46	55	67	50
Bossier Parish Community College	N/A	0	0	18	30	45	68
Charity/Delgado	255	246	308	226	227	270	250
Fletcher Tech/Comm. College	12	15	10	26	16	0	51
LSU Alexandria	97	70	86	50	49	42	67
LSU Eunice	51	80	57	64	63	41	62
Louisiana Delta		0	0	18	18	26	32
Louisiana Tech	69	63	75	54	60	40	46
McNeese State	41	38	40	28	31	38	222
Nicholls State	13	8	0	0	0	0	0
Northwestern	156	116	132	115	134	85	122
Our Lady of the Lake	260	216	290	317	265	64	270
South Louisiana Community College						0	0
Southern Univ. at Shreveport	55	34	52	93	51	52	50
Total	1,043	916	1,084	1,055	999	770	1,290
<u>Baccalaureate</u>							
Dillard	10	7	6	18	25	38	50
Grambling	97	103	48	87	70	54	44
Louisiana College	25	22	40	27	30	29	34
LSU Health Science Center	148	166	184	206	178	177	270
McNeese State	159	153	124	121	170	145	222
Nicholls State	146	142	72	93	113	112	105
Northwestern	82	108	96	128	143	114	235
Our Lady of the Lake				0	0	33	270
Our Lady of Holy Cross	34	42	41	45	38	50	49
Southeastern	159	122	162	161	162	219	234
Southern	85	118	113	88	109	100	169
UL Lafayette	102	161	137	127	130	128	405
UL Monroe	74	87	93	77	52	72	88
William Carey – N.O.	36	53	51	17	26	14	11
Total	1,157	1,284	1,167	1,195	1,246	1,285	2,186
<u>Diploma</u>							
Baton Rouge Gen. Med. Center	30	39	30	31	29	26	27
Total	30	39	30	31	29	26	27
Grand Total	2,230	2,239	2,281	2,281	2,274	2,081	3,503

APPENDIX C

Enrollment and Graduates from APRN Programs in Louisiana

Appendix C1

ENROLLMENT IN ADVANCED PRACTICE REGISTERED NURSE PROGRAMS IN LOUISIANA (2010-2014)

APRN PROGRAM	ENROLLMENT														
	Clinical Nurse Specialist					Nurse Practitioner					Nurse Anesthetist				
	2010	2011	2012	2013	2014	2010	2011	2012	2013	2014	2010	2011	2012	2013	2014
Grambling University	N/A	N/A	N/A	N/A	N/A	67	18	58	62	46	N/A	N/A	N/A	N/A	N/A
Intercollegiate Consortium for a Master of Science in Nursing (ICMSN) McNeese State University Nicholls State University Southeastern Louisiana Univ. of Louisiana-Lafayette	1	1	0	0	0	203	280	350	437	374	N/A	N/A	N/A	N/A	N/A
LSU Health Science Center	17	4	9	7	8	72	67	117	131	112	145	39	118	118	122
Loyola Univ.	N/A	N/A	N/A	N/A	N/A	92	50	47	76	72	N/A	N/A	N/A	N/A	N/A
Northwestern St. Univ.	0	0	1	0	0	178	165	178	190	227	N/A	N/A	N/A	N/A	N/A
Our Lady of the Lake	N/A	N/A	N/A	N/A	N/A	N/A	N/A	N/A	N/A	N/A	83	124	85	30	25
Southern Univ.	0	0	0	0	0	114	127	138	127	101	N/A	N/A	N/A	N/A	N/A
TOTALS	18	5	10	7	8	726	707	888	1,023	932	228	163	203	148	147

Appendix C2
GRADUATES FROM ADVANCED PRACTICE REGISTERED NURSE PROGRAMS IN LOUISIANA
(2009-2014)

APRN PROGRAM	GRADUATION					
	2009	2010	2011	2012	2013	2014
Grambling University	11	11	18	19	30	11
Intercollegiate Consortium for a Master of Science in Nursing (ICMSN) McNeese State University Nicholls State University Southeastern Louisiana University University of Louisiana at Lafayette	62	33	47	46	82	117
Loyola University	21	25	49	46	73	0
LSU Health Science Center	64	83	66	84	10	76
Our Lady of the Lake College	33	27	26	26	56	27
Northwestern State University	43	49	56	51	26	56
Southern University	18	18	17	35	46	55
TOTALS	242	246	279	307	323	342

APPENDIX D

Licensure Renewal Statistical Data

# Parish	No Answer	Under 30	Ages 30-39	Ages 40-49	Ages 50-59	60 and Over	Total
1 ACADIA	0	64	163	127	113	74	541
2 ALLEN	0	26	42	41	34	23	166
3 ASCENSION	0	216	545	559	278	148	1746
4 ASSUMPTION	0	25	45	35	30	23	158
5 AVOYELLES	0	38	129	123	95	54	439
6 BEAUREGARD	0	26	74	76	60	49	285
7 BIENVILLE	0	14	24	43	32	22	135
8 BOSSIER	0	262	595	571	468	308	2204
9 CADDO	0	351	831	763	816	619	3380
10 CALCASIEU	0	344	553	508	474	355	2234
11 CALDWELL	0	8	20	20	25	21	94
12 CAMERON	0	11	16	12	6	5	50
13 CATAHOULA	0	15	22	34	23	15	109
14 CLAIBORNE	0	11	21	33	31	12	108
15 CONCORDIA	0	8	37	38	31	32	146
16 DE SOTO	0	36	89	87	77	43	332
17 EAST BATON ROUGE	0	694	1260	1095	1068	831	4948
18 EAST CARROLL	0	2	5	6	6	1	20
19 EAST FELICIANA	0	19	43	48	59	50	219
20 EVANGELINE	0	53	105	106	96	53	413
21 FRANKLIN	0	10	43	38	35	35	161
22 GRANT	0	26	56	54	87	41	264
23 IBERIA	0	42	102	110	107	94	455
24 IBERVILLE	0	20	64	68	47	41	240
25 JACKSON	0	13	48	47	50	34	192
26 JEFFERSON	0	644	1471	1284	1326	1021	5746
27 JEFFERSON DAVIS	0	39	88	48	57	45	277
28 LAFAYETTE	0	474	866	756	672	502	3270
29 LAFOURCHE	0	164	271	233	226	154	1048
30 LA SALLE	0	16	53	68	51	36	224
31 LINCOLN	0	72	118	121	116	82	509
32 LIVINGSTON	0	198	492	423	254	157	1524
33 MADISON	0	3	14	26	19	20	82
34 MOREHOUSE	0	11	41	55	43	54	204
35 NATCHITOCHE	0	44	78	75	75	56	328
36 ORLEANS	0	441	926	690	768	680	3505
37 OUACHITA	0	241	430	590	515	322	2098
38 PLAQUEMINES	0	36	78	79	59	26	278
39 POINTE COUPEE	0	33	55	55	54	30	227

# Parish	No Answer	Under 30	Ages 30-39	Ages 40-49	Ages 50-59	60 and Over	Total
40 RAPIDES	0	219	485	503	550	407	2164
41 RED RIVER	0	7	14	10	17	15	63
42 RICHLAND	0	27	57	56	48	48	236
43 SABINE	0	25	45	44	56	30	200
44 SAINT BERNARD	0	61	112	76	56	20	325
45 SAINT CHARLES	0	82	206	215	149	87	739
46 SAINT HELENA	0	7	10	20	19	12	68
47 SAINT JAMES	0	40	61	40	34	14	189
48 ST JOHN THE BAPTIST	0	49	106	103	74	50	382
49 SAINT LANDRY	0	76	177	195	191	129	768
50 SAINT MARTIN	0	48	90	107	86	40	371
51 SAINT MARY	0	35	46	57	50	46	234
52 SAINT TAMMANY	0	388	1023	1219	1176	806	4612
53 TANGIPAHOA	0	183	365	301	304	202	1355
54 TENSAS	0	4	3	6	1	6	20
55 TERREBONNE	0	143	289	282	252	172	1138
56 UNION	0	18	36	61	59	52	226
57 VERMILION	0	50	118	101	67	64	400
58 VERNON	0	50	91	73	73	41	328
59 WASHINGTON	0	41	89	106	105	92	433
60 WEBSTER	0	50	118	139	120	62	489
61 WEST BATON ROUGE	0	61	96	72	57	22	308
62 WEST CARROLL	0	4	14	29	10	14	71
63 WEST FELICIANA	0	14	20	37	33	23	127
64 WINN	0	11	24	22	38	31	126
IN STATE TOTAL	0	6443	13608	13019	12008	8653	53731
OUT OF STATE	0	681	1738	2155	2404	1621	8599
NO PARISH	0	5	7	6	3	5	26
GRAND TOTAL	0	7129	15353	15180	14415	10279	62356

# Parish	No Answer	Vocational Practical	Diploma	Associate Degree	Baccala ureate	Masters Degree	Doctoral Degree	Total
1 ACADIA	1	27	17	283	208	5	0	541
2 ALLEN	3	10	6	80	66	1	0	166
3 ASCENSION	17	19	216	626	814	54	0	1746
4 ASSUMPTION	1	3	12	76	64	2	0	158
5 AVOYELLES	4	21	13	313	86	2	0	439
6 BEAUREGARD	1	10	15	123	131	5	0	285
7 BIENVILLE	5	9	1	79	40	1	0	135
8 BOSSIER	42	38	54	1113	912	45	0	2204
9 CADDO	61	62	99	1558	1538	60	2	3380
10 CALCASIEU	26	73	65	627	1387	55	1	2234
11 CALDWELL	0	5	3	42	44	0	0	94
12 CAMERON	0	1	1	15	33	0	0	50
13 CATAHOULA	2	4	0	67	32	4	0	109
14 CLAIBORNE	0	1	2	64	40	1	0	108
15 CONCORDIA	1	6	2	100	34	3	0	146
16 DE SOTO	2	7	2	188	132	1	0	332
17 EAST BATON ROUGE	64	72	698	1457	2524	129	4	4948
18 EAST CARROLL	0	0	0	11	9	0	0	20
19 EAST FELICIANA	1	4	26	86	96	6	0	219
20 EVANGELINE	4	13	21	272	96	7	0	413
21 FRANKLIN	8	12	1	65	73	2	0	161
22 GRANT	3	11	3	181	65	1	0	264
23 IBERIA	5	22	39	141	238	10	0	455
24 IBERVILLE	1	3	43	90	92	11	0	240
25 JACKSON	0	8	3	123	52	6	0	192
26 JEFFERSON	68	83	708	2217	2539	121	10	5746
27 JEFFERSON DAVIS	4	9	6	106	146	6	0	277
28 LAFAYETTE	25	65	179	927	1981	91	2	3270
29 LAFOURCHE	16	24	55	371	560	22	0	1048
30 LA SALLE	2	22	2	140	57	1	0	224
31 LINCOLN	3	17	14	281	189	4	1	509
32 LIVINGSTON	9	22	171	602	692	28	0	1524
33 MADISON	1	3	4	44	29	1	0	82
34 MOREHOUSE	1	11	4	84	100	3	1	204
35 NATCHITOCHEs	7	9	9	162	134	6	1	328
36 ORLEANS	39	42	376	1150	1749	141	8	3505
37 OUACHITA	22	48	54	682	1224	64	4	2098
38 PLAQUEMINES	2	2	19	107	143	4	1	278

# Parish	No Answer	Vocational Practical	Diploma	Associate Degree	Baccala ureate	Masters Degree	Doctoral Degree	Total
39 POINTE COUPEE	1	1	38	99	82	6	0	227
40 RAPIDES	36	67	53	1197	756	55	0	2164
41 RED RIVER	3	3	1	32	24	0	0	63
42 RICHLAND	4	5	6	100	111	10	0	236
43 SABINE	6	4	3	116	70	1	0	200
44 SAINT BERNARD	1	4	17	166	133	4	0	325
45 SAINT CHARLES	8	8	55	308	347	13	0	739
46 SAINT HELENA	0	2	7	27	31	1	0	68
47 SAINT JAMES	1	1	19	67	101	0	0	189
48 ST JOHN THE BAPTIST	2	5	40	145	180	10	0	382
49 SAINT LANDRY	8	38	39	390	283	10	0	768
50 SAINT MARTIN	2	14	17	112	219	6	1	371
51 SAINT MARY	1	6	13	82	129	3	0	234
52 SAINT TAMMANY	54	58	519	1831	2042	105	3	4612
53 TANGIPAHOA	15	35	104	509	666	26	0	1355
54 TENSAS	1	0	1	6	12	0	0	20
55 TERREBONNE	22	21	70	400	603	22	0	1138
56 UNION	3	13	9	129	69	3	0	226
57 VERMILION	3	20	17	129	227	4	0	400
58 VERNON	8	12	2	167	136	3	0	328
59 WASHINGTON	2	26	14	242	142	7	0	433
60 WEBSTER	9	26	11	314	121	8	0	489
61 WEST BATON ROUGE	1	4	43	130	124	6	0	308
62 WEST CARROLL	1	7	3	28	31	1	0	71
63 WEST FELICIANA	1	2	20	53	48	2	1	127
64 WINN	2	7	2	72	43	0	0	126
IN STATE TOTAL	646	1187	4066	21504	25079	1209	40	53731
OUT OF STATE	536	194	716	3871	3088	183	11	8599
NO PARISH	2	0	2	6	16	0	0	26
GRAND TOTAL	1184	1381	4784	25381	28183	1392	51	62356

# Parish	No Answer	Yes	No	Retired	Total
1 ACADIA	1	442	52	46	541
2 ALLEN	3	143	12	8	166
3 ASCENSION	17	1354	243	132	1746
4 ASSUMPTION	1	125	12	20	158
5 AVOYELLES	4	366	35	34	439
6 BEAUREGARD	1	239	27	18	285
7 BIENVILLE	5	97	13	20	135
8 BOSSIER	43	1742	214	205	2204
9 CADDO	60	2643	381	296	3380
10 CALCASIEU	28	1806	206	194	2234
11 CALDWELL	0	80	5	9	94
12 CAMERON	0	38	5	7	50
13 CATAHOULA	2	92	8	7	109
14 CLAIBORNE	0	92	9	7	108
15 CONCORDIA	1	124	12	9	146
16 DE SOTO	2	269	32	29	332
17 EAST BATON ROUGE	64	3592	781	511	4948
18 EAST CARROLL	0	20	0	0	20
19 EAST FELICIANA	1	184	16	18	219
20 EVANGELINE	4	341	46	22	413
21 FRANKLIN	8	131	10	12	161
22 GRANT	3	211	28	22	264
23 IBERIA	5	355	60	35	455
24 IBERVILLE	1	177	40	22	240
25 JACKSON	0	163	15	14	192
26 JEFFERSON	69	4501	716	460	5746
27 JEFFERSON DAVIS	5	224	23	25	277
28 LAFAYETTE	25	2570	366	309	3270
29 LAFOURCHE	16	822	107	103	1048
30 LA SALLE	2	175	19	28	224
31 LINCOLN	3	409	36	61	509
32 LIVINGSTON	9	1233	172	110	1524
33 MADISON	1	70	3	8	82
34 MOREHOUSE	1	166	18	19	204
35 NATCHITOCHE	7	272	20	29	328
36 ORLEANS	39	2700	435	331	3505
37 OUACHITA	22	1669	242	165	2098
38 PLAQUEMINES	2	219	40	17	278
39 POINTE COUPEE	1	176	27	23	227

# Parish	No Answer	Yes	No	Retired	Total
40 RAPIDES	37	1673	243	211	2164
41 RED RIVER	3	42	5	13	63
42 RICHLAND	4	190	16	26	236
43 SABINE	6	158	14	22	200
44 SAINT BERNARD	1	280	26	18	325
45 SAINT CHARLES	9	605	74	51	739
46 SAINT HELENA	0	54	6	8	68
47 SAINT JAMES	1	152	22	14	189
48 ST JOHN THE BAPTIST	2	325	40	15	382
49 SAINT LANDRY	8	629	77	54	768
50 SAINT MARTIN	2	298	42	29	371
51 SAINT MARY	2	193	16	23	234
52 SAINT TAMMANY	56	3513	569	474	4612
53 TANGIPAHOA	15	1072	146	122	1355
54 TENSAS	1	14	2	3	20
55 TERREBONNE	22	879	112	125	1138
56 UNION	3	167	30	26	226
57 VERMILION	3	311	56	30	400
58 VERNON	8	264	24	32	328
59 WASHINGTON	2	335	46	50	433
60 WEBSTER	9	401	43	36	489
61 WEST BATON ROUGE	1	254	33	20	308
62 WEST CARROLL	1	57	5	8	71
63 WEST FELICIANA	1	83	21	22	127
64 WINN	2	104	5	15	126
IN STATE TOTAL	655	42085	6159	4832	53731
OUT OF STATE	556	4914	2481	648	8599
NO PARISH	2	19	2	3	26
GRAND TOTAL	1213	47018	8642	5483	62356

# Parish	No Answer	United States	Out Of Country	Total
1 ACADIA	1	538	2	541
2 ALLEN	3	163	0	166
3 ASCENSION	17	1708	21	1746
4 ASSUMPTION	1	156	1	158
5 AVOYELLES	4	433	2	439
6 BEAUREGARD	1	275	9	285
7 BIENVILLE	5	130	0	135
8 BOSSIER	43	2137	24	2204
9 CADDO	60	3272	48	3380
10 CALCASIEU	28	2167	39	2234
11 CALDWELL	0	94	0	94
12 CAMERON	0	50	0	50
13 CATAHOULA	2	107	0	109
14 CLAIBORNE	0	108	0	108
15 CONCORDIA	1	144	1	146
16 DE SOTO	2	330	0	332
17 EAST BATON ROUGE	64	4806	78	4948
18 EAST CARROLL	0	20	0	20
19 EAST FELICIANA	1	216	2	219
20 EVANGELINE	4	405	4	413
21 FRANKLIN	8	152	1	161
22 GRANT	3	261	0	264
23 IBERIA	5	446	4	455
24 IBERVILLE	1	239	0	240
25 JACKSON	0	188	4	192
26 JEFFERSON	69	5576	101	5746
27 JEFFERSON DAVIS	5	269	3	277
28 LAFAYETTE	25	3203	42	3270
29 LAFOURCHE	16	1027	5	1048
30 LA SALLE	2	220	2	224
31 LINCOLN	3	502	4	509
32 LIVINGSTON	9	1501	14	1524
33 MADISON	1	81	0	82
34 MOREHOUSE	1	201	2	204
35 NATCHITOCHE	7	318	3	328
36 ORLEANS	39	3415	51	3505
37 OUACHITA	22	2058	18	2098
38 PLAQUEMINES	2	275	1	278

# Parish	No Answer	United States	Out Of Country	Total
39 POINTE COUPEE	1	225	1	227
40 RAPIDES	37	2099	28	2164
41 RED RIVER	3	60	0	63
42 RICHLAND	4	232	0	236
43 SABINE	6	194	0	200
44 SAINT BERNARD	1	321	3	325
45 SAINT CHARLES	9	726	4	739
46 SAINT HELENA	0	68	0	68
47 SAINT JAMES	1	188	0	189
48 ST JOHN THE BAPTIST	2	378	2	382
49 SAINT LANDRY	8	754	6	768
50 SAINT MARTIN	2	368	1	371
51 SAINT MARY	2	228	4	234
52 SAINT TAMMANY	56	4505	51	4612
53 TANGIPAHOA	15	1333	7	1355
54 TENSAS	1	19	0	20
55 TERREBONNE	22	1107	9	1138
56 UNION	3	223	0	226
57 VERMILION	3	391	6	400
58 VERNON	8	317	3	328
59 WASHINGTON	2	430	1	433
60 WEBSTER	9	475	5	489
61 WEST BATON ROUGE	1	307	0	308
62 WEST CARROLL	1	70	0	71
63 WEST FELICIANA	1	124	2	127
64 WINN	2	122	2	126
IN STATE TOTAL	655	52455	621	53731
Out of State	556	7927	116	8599
NO PARISH	2	23	1	26
GRAND TOTAL	1213	60405	738	62356

# Parish	No Answer	Full-Time	Part-Time	Per Diem	Full-Time Other	Part-Time Other	Per Diem Other	Volunteer	Umemployed Seeking	Umemployed Not Seeking	Retired	Total
1 ACADIA	1	419	51	14	8	2	0	1	10	27	8	541
2 ALLEN	3	129	16	6	1	0	0	2	1	8	0	166
3 ASCENSION	17	1264	235	55	25	4	5	2	46	78	15	1746
4 ASSUMPTION	1	114	19	3	4	1	0	1	1	7	7	158
5 AVOYELLES	4	352	36	6	6	1	0	0	9	20	5	439
6 BEAUREGARD	1	226	25	8	0	1	0	1	6	10	7	285
7 BIENVILLE	5	80	20	6	2	0	1	0	5	13	3	135
8 BOSSIER	42	1596	170	129	34	10	5	5	48	124	41	2204
9 CADDO	60	2492	239	175	43	17	6	19	74	188	67	3380
10 CALCASIEU	26	1637	223	90	28	4	2	7	57	130	30	2234
11 CALDWELL	0	69	11	2	1	0	0	0	4	3	4	94
12 CAMERON	0	36	5	1	1	1	0	0	0	5	1	50
13 CATAHOULA	2	76	12	7	1	1	0	0	2	6	2	109
14 CLAIBORNE	0	83	9	7	1	0	0	0	2	6	0	108
15 CONCORDIA	1	115	16	1	0	0	0	1	4	6	2	146
16 DE SOTO	2	255	31	11	3	0	0	1	7	16	6	332
17 EAST BATON ROUGE	64	3444	595	158	85	15	1	19	143	336	88	4948
18 EAST CARROLL	0	16	2	0	1	0	1	0	0	0	0	20
19 EAST FELICIANA	1	159	32	3	2	0	0	2	4	11	5	219
20 EVANGELINE	4	328	39	12	3	1	0	1	11	11	3	413
21 FRANKLIN	8	120	17	1	1	0	0	0	4	8	2	161
22 GRANT	3	200	26	6	4	0	0	0	7	14	4	264
23 IBERIA	5	327	52	22	5	1	1	2	6	20	14	455
24 IBERVILLE	1	165	37	4	4	1	0	2	4	18	4	240
25 JACKSON	0	144	20	9	1	0	0	0	8	8	2	192
26 JEFFERSON	68	4337	491	218	75	23	5	13	152	281	83	5746
27 JEFFERSON DAVIS	4	210	26	6	0	2	1	1	7	20	0	277
28 LAFAYETTE	24	2303	333	177	59	14	5	13	70	218	54	3270
29 LAFOURCHE	17	737	122	42	17	2	0	4	16	76	15	1048
30 LA SALLE	2	154	28	6	6	1	0	0	8	16	3	224
31 LINCOLN	3	363	42	24	7	3	0	0	20	40	7	509
32 LIVINGSTON	9	1161	169	44	18	4	0	1	41	59	18	1524
33 MADISON	1	60	10	1	0	1	0	0	1	6	2	82
34 MOREHOUSE	1	153	23	3	2	0	0	0	8	11	3	204
35 NATCHITOCHE	7	241	27	15	1	3	0	2	8	15	9	328
36 ORLEANS	38	2527	304	184	40	18	7	23	122	186	56	3505
37 OUACHITA	22	1600	189	71	30	4	2	9	54	92	25	2098
38 PLAQUEMINES	2	220	21	12	2	0	0	0	6	14	1	278

# Parish	No Answer	Full-Time	Part-Time	Per Diem	Full-Time Other	Part-Time Other	Per Diem Other	Volunteer	Unemployed Seeking	Unemployed Not Seeking	Retired	Total
39 POINTE COUPEE	1	163	29	6	4	2	0	1	3	13	5	227
40 RAPIDES	36	1668	159	39	27	9	1	5	45	127	48	2164
41 RED RIVER	3	39	4	3	1	0	0	0	3	8	2	63
42 RICHLAND	4	182	17	5	2	1	0	1	4	15	5	236
43 SABINE	6	139	23	3	2	1	0	0	6	17	3	200
44 SAINT BERNARD	1	267	16	15	2	1	0	0	10	13	0	325
45 SAINT CHARLES	8	570	69	29	8	1	1	0	13	29	11	739
46 SAINT HELENA	0	50	5	2	1	0	0	0	2	5	3	68
47 SAINT JAMES	1	147	16	8	0	0	0	0	8	4	5	189
48 ST JOHN THE BAPTIST	2	316	27	16	0	1	0	1	8	6	5	382
49 SAINT LANDRY	8	577	68	39	9	5	0	3	15	32	12	768
50 SAINT MARTIN	2	281	39	11	5	0	1	2	8	15	7	371
51 SAINT MARY	1	171	18	13	6	0	0	1	7	15	2	234
52 SAINT TAMMANY	54	3191	469	273	77	26	5	16	140	297	64	4612
53 TANGIPAOHA	15	1001	129	46	16	7	1	2	38	73	27	1355
54 TENSAS	1	12	3	0	0	1	0	0	1	2	0	20
55 TERREBONNE	22	808	116	35	14	3	0	3	29	93	15	1138
56 UNION	3	152	28	9	3	1	0	1	9	16	4	226
57 VERMILION	3	308	35	10	7	0	1	0	10	23	3	400
58 VERNON	8	249	20	11	4	0	0	4	10	15	7	328
59 WASHINGTON	2	297	51	20	2	1	1	1	13	35	10	433
60 WEBSTER	9	378	39	20	8	3	0	2	9	17	4	489
61 WEST BATON ROUGE	1	229	45	10	6	0	1	2	3	8	3	308
62 WEST CARROLL	1	51	8	2	0	0	0	0	1	7	1	71
63 WEST FELICIANA	1	80	10	4	0	1	1	0	10	18	2	127
64 WINN	2	91	14	3	0	0	0	0	4	9	3	126
IN STATE TOTAL	644	39329	5180	2171	725	199	55	177	1385	3019	847	53731
OUT OF STATE	536	6211	628	304	131	25	9	19	267	409	60	8599
NO PARISH	2	13	5	1	1	0	0	0	1	3	0	26
GRAND TOTAL	1182	45553	5813	2476	857	224	64	196	1653	3431	907	62356

# Parish	No Answer	Yes	No	Total
1 ACADIA	1	19	521	541
2 ALLEN	3	19	144	166
3 ASCENSION	19	123	1604	1746
4 ASSUMPTION	1	8	149	158
5 AVOYELLES	5	37	397	439
6 BEAUREGARD	2	24	259	285
7 BIENVILLE	5	5	125	135
8 BOSSIER	45	164	1995	2204
9 CADDO	62	274	3044	3380
10 CALCASIEU	30	174	2030	2234
11 CALDWELL	0	6	88	94
12 CAMERON	0	8	42	50
13 CATAHOULA	2	6	101	109
14 CLAIBORNE	0	3	105	108
15 CONCORDIA	2	8	136	146
16 DE SOTO	4	12	316	332
17 EAST BATON ROUGE	68	467	4413	4948
18 EAST CARROLL	0	0	20	20
19 EAST FELICIANA	3	11	205	219
20 EVANGELINE	4	23	386	413
21 FRANKLIN	8	10	143	161
22 GRANT	3	19	242	264
23 IBERIA	5	23	427	455
24 IBERVILLE	1	14	225	240
25 JACKSON	0	12	180	192
26 JEFFERSON	73	447	5226	5746
27 JEFFERSON DAVIS	5	21	251	277
28 LAFAYETTE	29	219	3022	3270
29 LAFOURCHE	16	48	984	1048
30 LA SALLE	2	13	209	224
31 LINCOLN	3	36	470	509
32 LIVINGSTON	9	99	1416	1524
33 MADISON	1	3	78	82
34 MOREHOUSE	1	13	190	204
35 NATCHITOCHE	7	21	300	328
36 ORLEANS	45	335	3125	3505
37 OUACHITA	25	119	1954	2098
38 PLAQUEMINES	2	21	255	278
39 POINTE COUPEE	1	15	211	227

# Parish	No Answer	Yes	No	Total
40 RAPIDES	40	173	1951	2164
41 RED RIVER	4	6	53	63
42 RICHLAND	5	15	216	236
43 SABINE	6	2	192	200
44 SAINT BERNARD	1	39	285	325
45 SAINT CHARLES	9	55	675	739
46 SAINT HELENA	0	1	67	68
47 SAINT JAMES	1	13	175	189
48 ST JOHN THE BAPTIST	3	38	341	382
49 SAINT LANDRY	9	42	717	768
50 SAINT MARTIN	2	29	340	371
51 SAINT MARY	3	12	219	234
52 SAINT TAMMANY	60	283	4269	4612
53 TANGIPAHOA	17	85	1253	1355
54 TENSAS	1	1	18	20
55 TERREBONNE	23	71	1044	1138
56 UNION	5	9	212	226
57 VERMILION	3	19	378	400
58 VERNON	8	27	293	328
59 WASHINGTON	4	30	399	433
60 WEBSTER	10	29	450	489
61 WEST BATON ROUGE	1	28	279	308
62 WEST CARROLL	1	7	63	71
63 WEST FELICIANA	1	8	118	127
64 WINN	2	6	118	126
IN STATE TOTAL	711	3907	49113	53731
OUT OF STATE	595	789	7215	8599
NO PARISH	2	2	22	26
GRAND TOTAL	1308	4698	56350	62356

# Parish	No Answer	M	F	Total
1 ACADIA	0	75	466	541
2 ALLEN	0	15	151	166
3 ASCENSION	0	183	1563	1746
4 ASSUMPTION	0	12	146	158
5 AVOYELLES	0	55	384	439
6 BEAUREGARD	0	21	264	285
7 BIENVILLE	0	6	129	135
8 BOSSIER	0	269	1935	2204
9 CADDO	0	415	2965	3380
10 CALCASIEU	0	339	1895	2234
11 CALDWELL	0	9	85	94
12 CAMERON	0	4	46	50
13 CATAHOULA	0	17	92	109
14 CLAIBORNE	0	12	96	108
15 CONCORDIA	0	14	132	146
16 DE SOTO	0	44	288	332
17 EAST BATON ROUGE	0	497	4451	4948
18 EAST CARROLL	0	2	18	20
19 EAST FELICIANA	0	15	204	219
20 EVANGELINE	0	57	356	413
21 FRANKLIN	0	16	145	161
22 GRANT	0	37	227	264
23 IBERIA	0	62	393	455
24 IBERVILLE	0	13	227	240
25 JACKSON	0	28	164	192
26 JEFFERSON	0	531	5215	5746
27 JEFFERSON DAVIS	0	34	243	277
28 LAFAYETTE	0	431	2839	3270
29 LAFOURCHE	0	131	917	1048
30 LA SALLE	0	22	202	224
31 LINCOLN	0	64	445	509
32 LIVINGSTON	0	186	1338	1524
33 MADISON	0	3	79	82
34 MOREHOUSE	0	9	195	204
35 NATCHITOCHE	0	28	300	328
36 ORLEANS	0	342	3163	3505
37 OUACHITA	0	256	1842	2098
38 PLAQUEMINES	0	19	259	278
39 POINTE COUPEE	0	15	212	227

# Parish	No Answer	M	F	Total
40 RAPIDES	0	288	1876	2164
41 RED RIVER	0	9	54	63
42 RICHLAND	0	20	216	236
43 SABINE	0	14	186	200
44 SAINT BERNARD	0	32	293	325
45 SAINT CHARLES	0	69	670	739
46 SAINT HELENA	0	6	62	68
47 SAINT JAMES	0	8	181	189
48 ST JOHN THE BAPTIST	0	23	359	382
49 SAINT LANDRY	0	127	641	768
50 SAINT MARTIN	0	37	334	371
51 SAINT MARY	0	21	213	234
52 SAINT TAMMANY	0	503	4109	4612
53 TANGIPAHOA	0	157	1198	1355
54 TENSAS	0	2	18	20
55 TERREBONNE	0	175	963	1138
56 UNION	0	19	207	226
57 VERMILION	0	65	335	400
58 VERNON	0	29	299	328
59 WASHINGTON	0	55	378	433
60 WEBSTER	0	48	441	489
61 WEST BATON ROUGE	0	27	281	308
62 WEST CARROLL	0	6	65	71
63 WEST FELICIANA	0	15	112	127
64 WINN	0	11	115	126
IN STATE TOTAL	0	6054	47677	53731
Out of State	0	861	7738	8599
NO PARISH	0	3	23	26
GRAND TOTAL	0	6918	55438	62356

# Parish	No Answer	Dip Nursing	Assoc Nursing	Assoc Non Nursing	Bacc Nursing	Bacc Non Nursing	Master's Nursing	Master's Non Nursing	PHD	DNP	DNSc DNS DSN	Doctoral Non Nursing	Total
1 ACADIA	1	13	260	3	197	19	37	9	0	2	0	0	541
2 ALLEN	3	4	82	0	59	1	14	3	0	0	0	0	166
3 ASCENSION	17	165	440	7	733	108	227	35	2	5	1	6	1746
4 ASSUMPTION	1	11	71	0	63	5	6	1	0	0	0	0	158
5 AVOYELLES	4	10	281	4	104	8	26	2	0	0	0	0	439
6 BEAUREGARD	1	9	109	1	128	7	23	5	1	0	0	1	285
7 BIENVILLE	5	2	71	0	38	9	7	2	0	1	0	0	135
8 BOSSIER	42	37	922	11	819	110	186	63	3	4	0	7	2204
9 CADDO	60	59	1244	17	1352	236	287	106	7	3	1	8	3380
10 CALCASIEU	26	50	552	4	1192	68	276	42	4	7	0	13	2234
11 CALDWELL	0	2	42	0	39	2	6	2	0	1	0	0	94
12 CAMERON	0	0	16	0	27	0	7	0	0	0	0	0	50
13 CATAHOULA	2	0	62	0	29	3	11	1	0	0	0	1	109
14 CLAIBORNE	0	1	55	2	36	5	9	0	0	0	0	0	108
15 CONCORDIA	1	2	87	0	36	4	14	2	0	0	0	0	146
16 DE SOTO	2	1	167	0	126	14	16	4	0	1	0	1	332
17 EAST BATON ROUGE	64	433	969	19	2236	369	609	163	12	19	9	46	4948
18 EAST CARROLL	0	0	9	0	8	2	1	0	0	0	0	0	20
19 EAST FELICIANA	1	19	75	3	80	13	22	5	0	0	0	1	219
20 EVANGELINE	4	19	241	2	100	11	30	4	0	0	0	2	413
21 FRANKLIN	8	2	61	1	58	6	23	1	1	0	0	0	161
22 GRANT	3	4	146	1	78	9	17	6	0	0	0	0	264
23 IBERIA	5	25	131	1	216	24	41	9	0	0	1	2	455
24 IBERVILLE	1	30	65	0	96	15	24	7	1	1	0	0	240
25 JACKSON	0	3	105	1	50	11	14	3	0	1	0	4	192
26 JEFFERSON	68	443	1571	18	2316	486	584	192	11	21	10	26	5746
27 JEFFERSON DAVIS	4	4	89	3	131	12	27	3	0	1	1	2	277
28 LAFAYETTE	24	128	736	9	1718	138	368	110	3	16	4	16	3270
29 LAFOURCHE	16	41	315	7	512	35	96	12	2	3	5	4	1048
30 LA SALLE	2	3	134	0	68	6	9	2	0	0	0	0	224
31 LINCOLN	3	8	223	2	163	38	46	21	2	3	0	0	509
32 LIVINGSTON	9	134	491	10	639	77	125	28	0	5	0	6	1524
33 MADISON	1	2	45	0	23	2	7	1	0	1	0	0	82
34 MOREHOUSE	1	3	78	1	90	7	18	3	0	1	0	2	204
35 NATCHITOCHE	7	7	123	2	116	18	36	15	1	2	1	0	328
36 ORLEANS	38	181	665	14	1433	328	583	180	16	22	13	32	3505
37 OUACHITA	22	42	554	9	972	103	312	59	5	8	2	10	2098

# Parish	No Answer	Dip Nursing	Assoc Nursing	Assoc Non Nursing	Bacc Nursing	Bacc Non Nursing	Master's Nursing	Master's Non Nursing	PHD	DNP	DNSc DNS DSN	Doctoral Non Nursing	Total
38 PLAQUEMINES	2	12	82	3	127	19	29	3	0	0	1	0	278
39 POINTE COUPEE	1	33	86	4	74	4	20	3	0	0	0	2	227
40 RAPIDES	36	29	906	12	762	82	255	66	3	6	1	6	2164
41 RED RIVER	3	1	25	0	23	4	4	3	0	0	0	0	63
42 RICHLAND	4	3	87	1	100	6	32	2	1	0	0	0	236
43 SABINE	6	3	107	3	64	3	12	1	0	1	0	0	200
44 SAINT BERNARD	1	8	133	0	129	26	20	7	0	1	0	0	325
45 SAINT CHARLES	8	45	248	4	310	42	56	23	1	1	1	0	739
46 SAINT HELENA	0	7	26	0	26	1	7	1	0	0	0	0	68
47 SAINT JAMES	1	16	57	3	102	6	2	1	0	0	0	1	189
48 ST JOHN THE BAPTIST	2	23	111	3	171	23	38	10	1	0	0	0	382
49 SAINT LANDRY	8	24	360	2	260	24	65	17	3	3	0	2	768
50 SAINT MARTIN	2	13	101	3	189	16	30	9	1	3	2	2	371
51 SAINT MARY	1	13	75	1	118	1	19	5	0	0	1	0	234
52 SAINT TAMMANY	54	329	1402	21	1807	331	474	141	8	14	9	22	4612
53 TANGIPAHOA	15	70	427	11	600	66	124	30	1	6	1	4	1355
54 TENSAS	1	1	5	0	10	0	1	0	2	0	0	0	20
55 TERREBONNE	22	40	327	7	538	43	121	32	1	3	1	3	1138
56 UNION	3	8	120	2	69	5	13	6	0	0	0	0	226
57 VERMILION	3	13	135	1	201	8	28	8	1	2	0	0	400
58 VERNON	8	2	136	3	129	16	17	14	0	1	0	2	328
59 WASHINGTON	2	14	226	2	137	17	27	5	0	0	2	1	433
60 WEBSTER	9	10	270	1	134	17	42	6	0	0	0	0	489
61 WEST BATON ROUGE	1	32	97	3	117	23	27	6	0	1	0	1	308
62 WEST CARROLL	1	3	31	1	30	1	4	0	0	0	0	0	71
63 WEST FELICIANA	1	13	41	0	47	7	14	2	0	1	0	1	127
64 WINN	2	1	70	0	42	4	6	1	0	0	0	0	126
IN STATE TOTAL	643	2663	16978	243	22397	3104	5631	1503	94	171	67	237	53731
OUT OF STATE	536	425	2889	51	2802	520	855	351	39	59	13	59	8599
NO PARISH	2	0	2	0	16	1	3	2	0	0	0	0	26
GRAND TOTAL	1181	3088	19869	294	25215	3625	6489	1856	133	230	80	296	62356

# Parish	No Answer	Acute Care	Adult Hlth	Anesth	Comm	Dialysis	Home		Ger	Mat			Oncol	OR/PA		Pall Care	Ped Neo	Psych			Sch Hlth	Tele Hlth	Wom Hlth	Other	Total
							Hlth	Trauma		Chi Care	Med Surg	Occu Hlth		CU	PA			Mtl Hlth	Pub Hlth	Rehab					
1 ACADIA	1	34	23	8	5	15	57	56	30	29	81	1	8	37	14	11	26	4	12	5	3	7	74	541	
2 ALLEN	3	13	16	3	5	2	5	27	7	3	33	2	2	2	6	4	6	3	3	3	0	2	16	166	
3 ASCENSION	17	166	98	61	31	30	76	109	35	101	174	26	41	151	21	113	40	17	24	20	31	49	315	1746	
4 ASSUMPTION	1	10	6	1	4	2	12	24	13	6	18	2	1	4	0	4	4	1	3	3	3	2	34	158	
5 AVOYELLES	4	38	22	4	6	8	41	35	64	7	74	2	2	15	10	14	23	7	5	11	2	2	43	439	
6 BEAUREGARD	1	15	17	2	3	0	18	34	13	24	51	1	1	23	1	7	11	4	11	8	0	1	39	285	
7 BIENVILLE	5	12	5	0	1	4	12	7	12	3	25	1	1	3	0	3	6	1	8	3	1	0	22	135	
8 BOSSIER	43	284	77	64	22	51	74	133	56	86	326	14	53	168	20	120	71	14	38	23	10	57	400	2204	
9 CADDO	60	400	144	85	24	99	97	183	105	114	525	14	82	261	33	179	157	14	47	22	23	82	630	3380	
10 CALCASIEU	26	177	125	58	24	43	108	143	79	129	343	22	51	177	38	91	118	13	26	28	6	32	377	2234	
11 CALDWELL	0	1	10	2	0	4	13	7	7	5	19	0	0	5	1	4	2	2	4	1	0	0	7	94	
12 CAMERON	0	3	2	2	0	0	3	3	0	2	10	0	0	2	1	1	3	0	1	2	0	1	14	50	
13 CATAHOULA	2	4	14	1	1	1	10	11	14	3	18	1	1	1	1	5	2	2	1	2	0	1	13	109	
14 CLAIBORNE	0	13	11	1	2	3	6	8	8	3	24	0	0	3	1	2	4	4	3	1	0	0	11	108	
15 CONCORDIA	1	16	7	3	4	6	12	10	16	4	25	1	1	6	1	5	3	0	3	2	1	1	18	146	
16 DE SOTO	2	41	13	4	6	9	21	23	18	8	37	1	11	24	3	18	19	4	7	4	2	5	52	332	
17 EAST BATON ROUGE	65	421	275	144	93	92	153	252	155	212	595	38	102	347	48	235	247	54	70	77	98	112	1063	4948	
18 EAST CARROLL	0	0	1	0	1	1	2	5	1	0	6	0	0	0	0	1	0	1	0	1	0	0	0	20	
19 EAST FELICIANA	1	10	19	2	0	6	12	9	21	11	18	1	0	6	2	6	41	4	7	9	3	3	28	219	
20 EVANGELINE	4	40	21	10	7	12	48	32	24	15	47	3	3	26	5	11	26	4	9	12	0	4	50	413	
21 FRANKLIN	8	9	20	1	2	4	25	8	11	2	30	1	4	4	2	4	6	4	2	2	1	1	10	161	
22 GRANT	3	28	11	3	6	2	13	8	20	4	50	2	2	19	6	7	20	1	1	5	1	2	50	264	
23 IBERIA	5	33	21	11	7	12	32	29	29	28	63	3	7	39	2	9	9	6	10	11	3	6	80	455	
24 IBERVILLE	1	15	13	4	6	7	17	14	6	9	26	4	8	20	2	8	10	7	7	5	5	6	40	240	
25 JACKSON	0	25	11	4	3	9	16	14	13	3	33	1	1	5	3	7	7	4	4	2	1	4	22	192	
26 JEFFERSON	69	613	260	186	96	110	204	333	150	298	723	31	158	439	57	362	155	38	75	63	77	78	1171	5746	
27 JEFFERSON DAVIS	4	17	25	4	2	4	21	22	16	13	46	2	9	14	4	6	18	3	5	5	1	2	34	277	
28 LAFAYETTE	24	378	171	98	39	46	134	237	56	142	417	23	81	267	37	169	117	13	64	30	29	60	638	3270	
29 LAFOURCHE	17	94	60	26	16	17	81	83	42	38	159	9	13	85	8	38	37	16	11	17	4	19	158	1048	
30 LA SALLE	2	17	15	0	3	2	14	29	11	5	55	0	1	7	2	5	13	4	1	3	0	0	35	224	
31 LINCOLN	3	52	22	9	6	13	35	35	25	22	89	1	2	28	8	30	32	6	7	8	5	17	54	509	
32 LIVINGSTON	9	161	71	18	17	20	75	134	56	110	164	15	31	103	25	78	45	10	30	23	29	44	256	1524	
33 MADISON	1	4	5	1	1	2	17	8	9	1	9	0	0	3	1	1	1	1	1	4	1	0	11	82	
34 MOREHOUSE	1	16	15	1	4	9	10	13	13	11	20	1	1	16	2	10	9	6	12	5	0	1	28	204	
35 NATCHITOCHE	7	28	18	8	4	7	23	26	19	21	46	2	6	12	5	11	13	3	6	14	1	6	42	328	
36 ORLEANS	38	461	221	148	61	74	106	178	80	129	472	13	109	184	21	191	153	27	40	59	43	48	649	3505	
37 OUACHITA	22	234	172	52	26	59	104	100	85	90	255	9	14	120	29	119	66	27	33	29	34	36	383	2098	

# Parish	No Answer	Acute Care	Adult Hlth	Anesth	Comm	Dialysis	Home		Geron	Mat			Occu Hlth	Oncol	OR/PA		Pall Care	Ped Neo	Psych			Sch Hlth	Tele Hlth	Wom Hlth	Other	Total
							Hlth	Trauma		Chi Care	Med Surg	CU			PA	Mtl Hlth			Pub Hlth	Rehab						
38 PLAQUEMINES	2	35	11	7	4	10	7	26	7	15	24	6	9	19	0	19	8	6	2	6	4	3	48	278		
39 POINTE COUPEE	1	10	19	7	2	6	17	21	13	7	29	1	3	10	5	2	8	3	3	10	3	5	42	227		
40 RAPIDES	36	215	135	53	29	34	85	105	92	83	284	14	30	131	39	96	161	28	42	33	6	23	410	2164		
41 RED RIVER	3	1	3	0	2	3	5	5	1	2	8	0	1	3	0	5	4	3	2	2	0	1	9	63		
42 RICHLAND	4	15	25	2	2	7	24	21	16	11	26	0	2	8	6	13	11	2	5	5	0	5	26	236		
43 SABINE	6	18	12	3	1	7	22	15	22	5	37	0	2	10	2	4	6	3	3	4	0	0	18	200		
44 SAINT BERNARD	1	55	14	3	1	8	7	28	9	11	49	0	9	27	2	26	10	0	5	8	3	5	44	325		
45 SAINT CHARLES	8	82	26	13	8	16	25	48	20	33	97	13	16	54	9	44	26	6	4	27	13	8	143	739		
46 SAINT HELENA	0	5	5	1	1	4	3	4	7	2	7	0	1	2	2	3	3	3	3	1	1	0	10	68		
47 SAINT JAMES	1	13	3	2	0	6	9	19	9	10	35	1	0	15	0	8	1	6	2	8	5	8	28	189		
48 ST JOHN THE BAPTIST	2	39	13	3	4	12	22	25	21	10	76	5	7	32	7	9	14	4	5	11	3	5	53	382		
49 SAINT LANDRY	8	72	37	15	3	30	45	58	45	28	108	3	12	55	15	19	43	11	18	12	5	13	113	768		
50 SAINT MARTIN	2	43	16	7	9	8	21	27	12	11	55	3	6	25	4	17	20	7	2	8	5	1	62	371		
51 SAINT MARY	1	16	15	5	4	4	11	27	7	12	32	3	2	13	1	13	5	2	3	15	2	9	32	234		
52 SAINT TAMMANY	54	512	225	154	57	83	205	282	124	217	588	26	96	390	39	233	157	14	64	41	72	61	918	4612		
53 TANGIPAHOA	15	156	75	25	15	23	66	110	43	54	195	7	14	80	10	61	49	17	33	19	31	26	231	1355		
54 TENSAS	1	0	0	0	0	1	4	2	0	0	5	0	0	0	0	1	0	1	0	0	1	0	4	20		
55 TERREBONNE	22	95	70	43	9	23	60	82	41	48	150	8	25	80	15	39	39	7	11	14	10	29	218	1138		
56 UNION	3	17	8	1	2	5	19	17	20	9	30	1	1	9	2	10	13	5	9	5	1	3	36	226		
57 VERMILION	3	37	18	15	3	12	22	43	19	19	47	2	11	38	4	9	15	2	4	8	2	5	62	400		
58 VERNON	8	33	25	2	1	4	15	32	7	20	60	2	1	18	0	11	12	7	11	6	1	4	48	328		
59 WASHINGTON	2	47	16	2	10	13	36	38	27	10	79	2	4	17	2	9	19	6	6	11	4	2	71	433		
60 WEBSTER	9	48	19	7	11	11	47	32	27	15	88	3	2	23	4	19	20	7	11	4	4	11	67	489		
61 WEST BATON ROUGE	1	22	20	4	3	4	16	24	9	13	38	4	6	22	3	18	15	4	7	1	7	10	57	308		
62 WEST CARROLL	1	0	5	0	1	5	9	7	7	1	16	0	0	1	0	4	1	1	2	3	0	0	7	71		
63 WEST FELICIANA	1	8	12	1	2	1	5	9	4	4	14	2	2	4	2	5	18	1	1	5	1	1	24	127		
64 WINN	2	14	8	4	1	4	5	14	11	3	23	0	0	4	0	2	10	2	2	0	0	1	16	126		
IN STATE TOTAL	647	5491	2872	1408	723	1129	2519	3503	1939	2344	7306	353	1069	3716	593	2588	2208	487	851	789	602	930	9664	53731		
OUT OF STATE	536	772	342	266	90	157	245	542	238	307	826	231	127	371	60	240	234	64	112	56	1127	122	1534	8599		
NO PARISH	2	5	2	1	0	0	2	2	1	2	2	1	0	3	0	0	1	0	0	0	0	1	1	26		
GRAND TOTAL	1185	6268	3216	1675	813	1286	2766	4047	2178	2653	8134	585	1196	4090	653	2828	2443	551	963	845	1729	1053	11199	62356		

# Parish	No Answer	Never Married	Married	Widowed	Divorced	Separated	Total
1 ACADIA	1	65	387	9	69	10	541
2 ALLEN	3	18	115	4	22	4	166
3 ASCENSION	17	190	1293	27	206	13	1746
4 ASSUMPTION	1	22	113	3	18	1	158
5 AVOYELLES	4	28	315	13	70	9	439
6 BEAUREGARD	1	22	210	10	37	5	285
7 BIENVILLE	5	12	95	8	13	2	135
8 BOSSIER	42	225	1560	53	296	28	2204
9 CADDO	60	552	2075	72	570	51	3380
10 CALCASIEU	26	298	1504	62	308	36	2234
11 CALDWELL	0	5	68	3	14	4	94
12 CAMERON	0	9	33	0	8	0	50
13 CATAHOULA	2	8	78	4	13	4	109
14 CLAIBORNE	0	15	76	4	11	2	108
15 CONCORDIA	1	15	90	4	31	5	146
16 DE SOTO	2	25	254	14	31	6	332
17 EAST BATON ROUGE	64	978	2965	115	755	71	4948
18 EAST CARROLL	0	3	13	0	2	2	20
19 EAST FELICIANA	1	32	148	8	24	6	219
20 EVANGELINE	4	42	292	9	61	5	413
21 FRANKLIN	8	8	119	3	22	1	161
22 GRANT	3	14	200	8	36	3	264
23 IBERIA	5	67	305	12	55	11	455
24 IBERVILLE	1	31	173	8	22	5	240
25 JACKSON	0	16	148	4	19	5	192
26 JEFFERSON	68	1198	3303	154	917	106	5746
27 JEFFERSON DAVIS	4	39	187	7	33	7	277
28 LAFAYETTE	24	573	2055	59	512	47	3270
29 LAFOURCHE	16	142	758	20	102	10	1048
30 LA SALLE	2	10	180	2	24	6	224
31 LINCOLN	3	63	367	19	47	10	509
32 LIVINGSTON	9	169	1083	25	212	26	1524
33 MADISON	1	8	58	3	10	2	82
34 MOREHOUSE	1	18	147	11	27	0	204
35 NATCHITOCHEs	7	33	222	10	49	7	328
36 ORLEANS	38	1057	1720	101	539	50	3505
37 OUACHITA	22	230	1456	41	318	31	2098
38 PLAQUEMINES	2	39	192	9	30	6	278
39 POINTE COUPEE	1	25	170	6	24	1	227

# Parish	No Answer	Never Married	Married	Widowed	Divorced	Separated	Total
40 RAPIDES	36	215	1432	71	371	39	2164
41 RED RIVER	3	8	44	1	7	0	63
42 RICHLAND	4	14	182	5	28	3	236
43 SABINE	6	13	146	4	25	6	200
44 SAINT BERNARD	1	65	212	2	39	6	325
45 SAINT CHARLES	8	87	542	11	82	9	739
46 SAINT HELENA	0	8	47	3	10	0	68
47 SAINT JAMES	1	41	135	6	5	1	189
48 ST JOHN THE BAPTIST	2	68	242	4	53	13	382
49 SAINT LANDRY	8	121	502	24	98	15	768
50 SAINT MARTIN	2	61	250	6	47	5	371
51 SAINT MARY	1	37	153	8	32	3	234
52 SAINT TAMMANY	54	452	3254	109	664	79	4612
53 TANGIPAHOA	15	200	877	35	204	24	1355
54 TENSAS	1	4	13	1	1	0	20
55 TERREBONNE	22	143	778	24	156	15	1138
56 UNION	3	5	179	4	32	3	226
57 VERMILION	3	55	289	8	42	3	400
58 VERNON	8	27	239	12	37	5	328
59 WASHINGTON	2	43	297	13	72	6	433
60 WEBSTER	9	45	338	13	79	5	489
61 WEST BATON ROUGE	1	46	219	4	35	3	308
62 WEST CARROLL	1	4	52	1	13	0	71
63 WEST FELICIANA	1	10	93	4	19	0	127
64 WINN	2	12	86	6	17	3	126
IN STATE TOTAL	643	8088	35128	1303	7725	844	53731
OUT OF STATE	536	1157	5075	199	1513	119	8599
NO PARISH	2	5	13	1	3	2	26
GRAND TOTAL	1181	9250	40216	1503	9241	965	62356

# Parish	No Answer	Full-Time	Part-Time	Per Diem	Total
1 ACADIA	468	58	11	4	541
2 ALLEN	146	15	2	3	166
3 ASCENSION	1529	169	31	17	1746
4 ASSUMPTION	141	14	3	0	158
5 AVOYELLES	377	53	6	3	439
6 BEAUREGARD	243	34	5	3	285
7 BIENVILLE	109	18	2	6	135
8 BOSSIER	1888	250	22	44	2204
9 CADDO	2842	446	38	54	3380
10 CALCASIEU	1899	262	39	34	2234
11 CALDWELL	89	4	0	1	94
12 CAMERON	42	7	1	0	50
13 CATAHOULA	95	11	2	1	109
14 CLAIBORNE	87	15	4	2	108
15 CONCORDIA	119	15	4	8	146
16 DE SOTO	288	38	3	3	332
17 EAST BATON ROUGE	4248	529	90	81	4948
18 EAST CARROLL	14	6	0	0	20
19 EAST FELICIANA	182	31	5	1	219
20 EVANGELINE	364	39	7	3	413
21 FRANKLIN	143	16	2	0	161
22 GRANT	231	24	8	1	264
23 IBERIA	383	51	8	13	455
24 IBERVILLE	210	26	3	1	240
25 JACKSON	163	19	3	7	192
26 JEFFERSON	4864	718	71	93	5746
27 JEFFERSON DAVIS	238	31	5	3	277
28 LAFAYETTE	2754	397	59	60	3270
29 LAFOURCHE	924	91	18	15	1048
30 LA SALLE	200	20	3	1	224
31 LINCOLN	428	62	10	9	509
32 LIVINGSTON	1293	194	17	20	1524
33 MADISON	63	13	1	5	82
34 MOREHOUSE	166	29	6	3	204
35 NATCHITOCHE	288	33	2	5	328
36 ORLEANS	2844	527	52	82	3505
37 OUACHITA	1790	249	26	33	2098
38 PLAQUEMINES	239	34	1	4	278
39 POINTE COUPEE	202	19	3	3	227

# Parish	No Answer	Full-Time	Part-Time	Per Diem	Total
40 RAPIDES	1852	260	25	27	2164
41 RED RIVER	54	8	0	1	63
42 RICHLAND	201	27	5	3	236
43 SABINE	172	22	4	2	200
44 SAINT BERNARD	272	42	4	7	325
45 SAINT CHARLES	630	99	3	7	739
46 SAINT HELENA	51	12	3	2	68
47 SAINT JAMES	165	20	3	1	189
48 ST JOHN THE BAPTIST	314	60	2	6	382
49 SAINT LANDRY	657	88	12	11	768
50 SAINT MARTIN	306	46	10	9	371
51 SAINT MARY	198	27	4	5	234
52 SAINT TAMMANY	3963	493	70	86	4612
53 TANGIPAOA	1155	168	13	19	1355
54 TENSAS	16	3	0	1	20
55 TERREBONNE	1009	101	18	10	1138
56 UNION	188	27	6	5	226
57 VERMILION	357	33	8	2	400
58 VERNON	281	38	4	5	328
59 WASHINGTON	363	47	12	11	433
60 WEBSTER	418	51	6	14	489
61 WEST BATON ROUGE	269	30	5	4	308
62 WEST CARROLL	61	9	0	1	71
63 WEST FELICIANA	114	8	1	4	127
64 WINN	102	13	6	5	126
IN STATE TOTAL	45761	6299	797	874	53731
OUT OF STATE	3543	2944	543	1569	8599
NO PARISH	20	2	1	3	26
GRAND TOTAL	49324	9245	1341	2446	62356

# Parish	No Answer	0	< 15k	15k - 25k	25k - 35k	35k - 50k	50k - 75k	75k - 100k	100k - 150k	> 150K	Not Prov	Total
1 ACADIA	1	45	24	12	30	104	214	71	19	7	14	541
2 ALLEN	3	10	5	4	10	40	65	17	7	1	4	166
3 ASCENSION	17	135	26	49	81	391	610	252	107	24	54	1746
4 ASSUMPTION	1	16	6	3	10	32	58	28	0	0	4	158
5 AVOYELLES	4	25	19	7	19	79	187	75	6	6	12	439
6 BEAUREGARD	1	13	13	11	17	52	117	36	10	3	12	285
7 BIENVILLE	5	21	3	3	15	24	40	17	2	1	4	135
8 BOSSIER	43	179	78	63	89	383	834	342	75	32	86	2204
9 CADDO	60	295	94	79	123	566	1313	564	114	47	125	3380
10 CALCASIEU	28	162	78	61	125	539	739	253	111	39	99	2234
11 CALDWELL	0	6	5	6	5	17	33	13	3	2	4	94
12 CAMERON	0	5	2	0	7	15	14	2	2	0	3	50
13 CATAHOULA	2	7	4	5	8	21	40	13	4	2	3	109
14 CLAIBORNE	0	6	3	4	8	27	37	10	3	1	9	108
15 CONCORDIA	1	8	8	2	11	26	57	17	4	2	10	146
16 DE SOTO	2	17	11	12	16	62	139	48	11	2	12	332
17 EAST BATON ROUGE	64	510	157	159	274	1043	1563	657	243	59	219	4948
18 EAST CARROLL	0	0	2	0	1	2	11	3	0	0	1	20
19 EAST FELICIANA	1	16	7	9	12	35	77	42	12	0	8	219
20 EVANGELINE	4	18	17	7	18	73	171	66	17	5	17	413
21 FRANKLIN	8	9	10	5	7	32	55	23	7	1	4	161
22 GRANT	3	19	7	5	12	50	114	35	6	2	11	264
23 IBERIA	5	34	18	13	27	92	157	54	22	5	28	455
24 IBERVILLE	1	27	10	6	15	47	81	38	13	0	2	240
25 JACKSON	0	12	6	12	7	33	71	29	7	6	9	192
26 JEFFERSON	69	456	151	117	236	982	2123	1001	295	63	253	5746
27 JEFFERSON DAVIS	5	22	8	9	15	79	84	34	10	2	9	277
28 LAFAYETTE	25	306	131	92	162	677	1064	408	208	56	141	3270
29 LAFOURCHE	16	97	42	33	56	186	369	174	37	12	26	1048
30 LA SALLE	2	27	9	4	13	43	87	29	7	0	3	224
31 LINCOLN	3	49	23	10	41	110	169	61	19	4	20	509
32 LIVINGSTON	9	89	39	46	74	328	599	225	52	19	44	1524
33 MADISON	1	7	1	3	1	16	32	10	4	0	7	82
34 MOREHOUSE	1	17	12	4	8	42	77	30	7	0	6	204
35 NATCHITOCHE	7	30	9	6	24	62	122	47	15	1	5	328
36 ORLEANS	39	311	101	88	162	603	1251	564	195	62	129	3505
37 OUACHITA	22	147	55	58	103	415	750	328	97	39	84	2098
38 PLAQUEMINES	2	18	6	12	9	49	112	46	12	4	8	278

# Parish	No Answer	0	< 15k	15k - 25k	25k - 35k	35k - 50k	50k - 75k	75k - 100k	100k - 150k	> 150K	Not Prov	Total
39 POINTE COUPEE	1	22	7	11	14	42	86	26	9	2	7	227
40 RAPIDES	37	189	73	48	74	359	804	359	99	33	89	2164
41 RED RIVER	3	10	0	1	1	10	24	11	2	0	1	63
42 RICHLAND	4	18	3	5	15	53	90	23	12	2	11	236
43 SABINE	6	23	7	4	12	48	67	22	5	2	4	200
44 SAINT BERNARD	1	17	10	5	10	66	144	49	12	2	9	325
45 SAINT CHARLES	9	50	11	14	32	133	288	148	34	3	17	739
46 SAINT HELENA	0	7	2	0	2	7	31	10	5	1	3	68
47 SAINT JAMES	1	12	1	5	9	51	77	25	6	1	1	189
48 ST JOHN THE BAPTIST	2	12	7	10	10	44	194	77	12	5	9	382
49 SAINT LANDRY	8	53	26	16	32	142	287	119	42	10	33	768
50 SAINT MARTIN	2	23	12	13	16	76	144	50	21	2	12	371
51 SAINT MARY	2	23	8	5	12	44	92	31	9	3	5	234
52 SAINT TAMMANY	56	432	140	152	249	779	1552	716	247	86	203	4612
53 TANGIPAHOA	15	115	37	27	66	257	537	191	53	20	37	1355
54 TENSAS	1	2	1	1	2	4	4	2	2	0	1	20
55 TERREBONNE	22	119	32	32	53	187	393	180	52	28	40	1138
56 UNION	3	19	15	4	11	41	94	20	7	0	12	226
57 VERMILION	3	28	17	11	18	60	162	61	23	8	9	400
58 VERNON	8	31	9	16	14	75	111	44	13	1	6	328
59 WASHINGTON	2	49	20	15	20	67	170	59	14	0	17	433
60 WEBSTER	9	32	15	13	24	92	189	75	24	6	10	489
61 WEST BATON ROUGE	1	15	7	9	24	78	105	43	10	2	14	308
62 WEST CARROLL	1	7	1	1	2	19	28	9	2	0	1	71
63 WEST FELICIANA	1	20	6	3	3	19	44	21	5	0	5	127
64 WINN	2	12	3	4	8	18	54	13	6	2	4	126
IN STATE TOTAL	655	4511	1670	1444	2584	10148	19407	8046	2489	728	2049	53731
OUT OF STATE	556	635	145	144	262	1041	2934	1435	489	168	790	8599
NO COUNTY	2	2	0	4	0	8	5	3	1	0	1	26
GRAND TOTAL	1213	5148	1815	1592	2846	11197	22346	9484	2979	896	2840	62356

# Parish	No Answer	0	1 - 5	6 - 10	11 - 20	21 or OVER	Total
1 ACADIA	1	17	66	91	156	210	541
2 ALLEN	3	6	14	30	40	73	166
3 ASCENSION	17	38	187	273	579	652	1746
4 ASSUMPTION	1	13	13	23	45	63	158
5 AVOYELLES	4	12	60	68	134	161	439
6 BEAUREGARD	1	8	36	56	91	93	285
7 BIENVILLE	5	7	21	20	39	43	135
8 BOSSIER	42	78	307	371	648	758	2204
9 CADDO	60	132	562	652	943	1031	3380
10 CALCASIEU	26	71	333	392	617	795	2234
11 CALDWELL	0	4	19	15	25	31	94
12 CAMERON	0	5	5	8	11	21	50
13 CATAHOULA	2	3	14	20	35	35	109
14 CLAIBORNE	0	3	16	24	37	28	108
15 CONCORDIA	1	2	32	30	36	45	146
16 DE SOTO	2	11	56	54	111	98	332
17 EAST BATON ROUGE	64	210	804	939	1330	1601	4948
18 EAST CARROLL	0	0	0	6	6	8	20
19 EAST FELICIANA	1	3	45	45	70	55	219
20 EVANGELINE	4	3	56	62	108	180	413
21 FRANKLIN	8	2	25	31	45	50	161
22 GRANT	3	12	38	48	77	86	264
23 IBERIA	5	23	76	93	119	139	455
24 IBERVILLE	1	9	43	38	72	77	240
25 JACKSON	0	4	36	36	46	70	192
26 JEFFERSON	68	187	960	1033	1564	1934	5746
27 JEFFERSON DAVIS	4	8	39	46	72	108	277
28 LAFAYETTE	24	142	516	588	906	1094	3270
29 LAFOURCHE	16	49	174	194	245	370	1048
30 LA SALLE	2	11	34	40	75	62	224
31 LINCOLN	3	14	80	84	142	186	509
32 LIVINGSTON	9	32	179	208	486	610	1524
33 MADISON	1	2	15	19	26	19	82
34 MOREHOUSE	1	6	41	39	61	56	204
35 NATCHITOCHE	7	12	54	58	83	114	328
36 ORLEANS	38	98	660	660	941	1108	3505
37 OUACHITA	22	50	314	400	635	677	2098
38 PLAQUEMINES	2	7	33	54	89	93	278
39 POINTE COUPEE	1	11	36	43	64	72	227

# Parish	No Answer	0	1 - 5	6 - 10	11 - 20	21 or OVER	Total
40 RAPIDES	36	78	367	439	606	638	2164
41 RED RIVER	3	3	12	12	13	20	63
42 RICHLAND	4	7	49	35	65	76	236
43 SABINE	6	6	38	40	52	58	200
44 SAINT BERNARD	1	4	25	43	92	160	325
45 SAINT CHARLES	8	17	106	125	229	254	739
46 SAINT HELENA	0	5	9	14	15	25	68
47 SAINT JAMES	1	6	24	28	58	72	189
48 ST JOHN THE BAPTIST	2	5	50	75	121	129	382
49 SAINT LANDRY	8	21	119	144	223	253	768
50 SAINT MARTIN	2	18	44	52	116	139	371
51 SAINT MARY	1	10	43	43	56	81	234
52 SAINT TAMMANY	54	173	755	978	1375	1277	4612
53 TANGIPAOA	15	49	195	236	399	461	1355
54 TENSAS	1	2	5	6	3	3	20
55 TERREBONNE	22	47	163	232	317	357	1138
56 UNION	3	8	41	43	69	62	226
57 VERMILION	3	11	62	72	115	137	400
58 VERNON	8	13	33	52	91	131	328
59 WASHINGTON	2	15	86	79	114	137	433
60 WEBSTER	9	9	59	98	129	185	489
61 WEST BATON ROUGE	1	6	32	46	94	129	308
62 WEST CARROLL	1	4	11	7	23	25	71
63 WEST FELICIANA	1	5	27	22	38	34	127
64 WINN	2	3	28	28	28	37	126
IN STATE TOTAL	643	1830	8382	9840	15250	17786	53731
OUT OF STATE	536	177	1268	1778	2573	2267	8599
NO PARISH	2	0	4	2	10	8	26
GRAND TOTAL	1181	2007	9654	11620	17833	20061	62356

# Parish	No Answer	Acad Set	Ambu Care	Clinic	Comm Hlth	Corr Fac	Dial Cen	Home Hlth	Hosp	Ins Comp	Long		Reg Agency	Pub Hlth	Sch Hlth	Self Empl	Staff Agen	Other	Total	
											Term Care	Occu Hlth								
1 ACADIA	1	9	15	15	10	0	7	79	305	1	29	0	10	1	3	6	2	0	48	541
2 ALLEN	3	3	4	9	3	6	0	14	91	1	6	1	2	1	3	5	1	0	13	166
3 ASCENSION	17	26	85	117	19	14	21	109	956	63	24	22	56	8	6	25	12	4	162	1746
4 ASSUMPTION	1	0	2	4	3	1	1	13	77	3	13	2	5	1	2	9	0	0	21	158
5 AVOYELLES	4	6	2	13	12	15	7	60	196	1	56	2	7	2	5	15	4	0	32	439
6 BEAUREGARD	1	4	10	10	7	1	0	24	185	1	10	0	4	0	2	10	2	1	13	285
7 BIENVILLE	5	2	3	5	2	0	4	12	65	1	13	1	1	0	0	3	1	0	17	135
8 BOSSIER	43	57	84	122	21	5	28	109	1328	11	58	8	54	2	9	30	17	9	209	2204
9 CADDO	60	82	150	186	32	8	58	137	2040	22	98	9	74	5	17	26	33	18	325	3380
10 CALCASIEU	26	51	103	124	20	4	33	174	1256	6	74	20	74	8	15	31	24	6	185	2234
11 CALDWELL	0	0	1	7	0	2	4	18	47	0	5	0	2	1	2	1	0	0	4	94
12 CAMERON	0	3	2	2	0	0	0	5	23	0	0	0	4	1	0	3	0	0	7	50
13 CATAHOULA	2	1	2	6	4	2	1	11	50	0	15	0	2	0	2	1	1	0	9	109
14 CLAIBORNE	0	2	3	5	0	2	3	7	59	1	6	0	6	0	3	3	2	0	6	108
15 CONCORDIA	1	5	3	2	3	6	6	20	69	0	9	1	3	0	0	2	2	2	12	146
16 DE SOTO	2	5	17	28	7	0	8	29	169	3	18	1	6	1	2	6	1	2	27	332
17 EAST BATON ROUGE	64	133	245	286	81	31	66	239	2508	174	125	23	136	38	35	90	55	14	605	4948
18 EAST CARROLL	0	0	0	1	0	1	1	2	11	1	0	0	0	0	2	1	0	0	0	20
19 EAST FELICIANA	1	2	7	18	5	10	6	14	96	2	20	1	4	4	3	7	0	1	18	219
20 EVANGELINE	4	4	4	24	6	4	9	56	213	2	27	2	10	0	2	14	3	2	27	413
21 FRANKLIN	8	4	3	12	4	1	4	34	57	0	9	1	9	0	4	2	2	0	7	161
22 GRANT	3	5	13	11	2	3	2	22	142	0	16	2	3	1	1	6	0	2	30	264
23 IBERIA	5	7	29	20	7	0	9	37	230	2	27	3	9	0	7	14	6	4	39	455
24 IBERVILLE	1	5	20	8	7	6	5	20	99	8	6	3	9	2	3	9	0	1	28	240
25 JACKSON	0	7	3	12	5	0	7	23	95	1	11	1	5	1	3	3	2	1	12	192
26 JEFFERSON	69	120	303	293	88	17	73	296	3420	132	108	21	97	13	20	75	49	14	538	5746
27 JEFFERSON DAVIS	4	4	8	18	3	2	3	32	144	0	14	2	8	0	3	7	4	0	21	277
28 LAFAYETTE	24	53	157	124	31	1	23	186	1947	28	56	11	132	10	20	35	54	13	365	3270
29 LAFOURCHE	18	25	46	63	15	0	12	95	562	1	35	6	40	4	12	20	7	0	87	1048
30 LA SALLE	2	4	2	7	1	14	1	17	121	1	11	0	1	1	4	6	0	1	30	224
31 LINCOLN	3	13	17	26	4	0	9	46	291	1	21	0	4	0	3	14	4	0	53	509
32 LIVINGSTON	9	21	52	73	17	5	12	102	930	30	36	8	31	14	9	28	4	6	137	1524
33 MADISON	1	2	1	6	1	1	2	19	26	1	6	0	4	0	1	4	0	0	7	82
34 MOREHOUSE	1	8	10	13	5	1	9	12	94	2	11	0	4	0	6	6	3	1	18	204
35 NATCHITOCHE	7	10	4	14	3	4	8	34	162	1	24	1	12	0	7	17	1	0	19	328
36 ORLEANS	38	139	149	208	89	16	44	138	2039	72	60	7	46	4	20	72	28	11	325	3505
37 OUACHITA	22	52	89	165	27	15	44	170	1042	39	57	8	88	9	14	41	20	5	191	2098

# Parish	No Answer	Acad Set	Ambu Care	Clinic	Comm Hlth	Corr Fac	Dial Cen	Home Hlth	Hosp	Ins Comp	Long		Phys Off	Reg Agency	Pub Hlth	Sch Hlth	Self Empl	Staff		Total
											Term Care	Occu Hlth						Agen	Other	
38 PLAQUEMINES	2	1	12	17	5	1	6	8	169	12	4	4	3	1	4	9	3	1	16	278
39 POINTE COUPEE	1	1	5	17	5	5	4	22	107	5	10	0	8	0	2	10	3	2	20	227
40 RAPIDES	37	44	74	104	32	23	19	135	1162	3	104	10	60	8	26	39	19	5	260	2164
41 RED RIVER	3	0	1	1	0	1	3	9	24	0	1	0	1	0	4	4	1	1	9	63
42 RICHLAND	4	1	2	22	3	1	5	30	108	1	11	0	7	2	6	6	1	0	26	236
43 SABINE	6	3	3	12	1	0	5	28	90	1	19	0	2	0	5	5	1	0	19	200
44 SAINT BERNARD	1	5	14	8	1	0	6	9	220	8	8	0	7	0	2	9	0	2	25	325
45 SAINT CHARLES	8	10	39	37	12	3	13	35	431	22	17	8	13	2	2	30	4	3	50	739
46 SAINT HELENA	0	1	0	2	1	2	3	5	30	0	7	0	0	0	1	4	1	0	11	68
47 SAINT JAMES	1	2	10	5	2	0	5	9	106	5	5	1	2	2	4	9	0	0	21	189
48 ST JOHN THE BAPTIST	2	7	18	13	12	4	10	26	213	9	18	6	7	2	2	10	1	0	22	382
49 SAINT LANDRY	8	18	19	34	14	0	17	66	424	2	40	1	24	3	11	14	5	3	65	768
50 SAINT MARTIN	2	10	16	17	6	1	7	30	199	7	9	1	11	1	6	12	3	1	32	371
51 SAINT MARY	1	4	6	7	2	0	4	14	130	2	10	1	7	0	3	21	0	2	20	234
52 SAINT TAMMANY	54	75	247	199	45	7	54	267	2699	104	85	18	110	13	12	45	49	17	512	4612
53 TANGIPAHOA	15	25	47	66	22	2	16	96	790	11	41	2	39	4	7	20	12	1	139	1355
54 TENSAS	1	2	0	2	0	0	1	4	6	0	0	0	0	0	0	1	0	0	3	20
55 TERREBONNE	22	24	49	72	11	4	13	87	619	7	36	4	37	3	8	13	9	2	118	1138
56 UNION	3	3	9	8	1	2	5	30	98	5	15	0	5	2	7	5	1	1	26	226
57 VERMILION	3	3	13	11	1	0	6	31	239	0	20	1	11	2	3	9	3	1	43	400
58 VERNON	8	5	9	16	5	0	4	17	204	0	7	1	4	1	5	10	0	1	31	328
59 WASHINGTON	2	7	7	9	9	8	11	46	243	0	21	0	3	3	4	11	5	1	43	433
60 WEBSTER	9	6	7	20	14	2	7	54	280	1	28	2	10	1	9	4	3	1	31	489
61 WEST BATON ROUGE	1	6	14	18	6	1	4	20	172	6	10	4	10	2	6	2	0	0	26	308
62 WEST CARROLL	1	3	0	6	1	0	4	11	29	0	6	0	2	0	0	3	0	0	5	71
63 WEST FELICIANA	1	2	3	4	2	8	0	9	50	1	4	2	4	1	0	4	4	1	27	127
64 WINN	2	1	2	5	1	3	5	7	72	0	11	0	2	0	2	1	0	1	11	126
IN STATE TOTAL	648	1143	2274	2789	758	276	767	3520	30059	824	1661	233	1351	185	391	957	472	165	5258	53731
OUT OF STATE	536	219	245	219	98	28	99	374	3423	695	193	154	81	15	48	63	81	42	1986	8599
NO PARISH	2	0	2	1	0	0	0	1	16	1	0	1	0	0	0	0	1	0	1	26
GRAND TOTAL	1186	1362	2521	3009	856	304	866	3895	33498	1520	1854	388	1432	200	439	1020	554	207	7245	62356

# Parish	No Answer	0	1	2	3 or more	Total
1 ACADIA	1	54	411	72	3	541
2 ALLEN	3	10	132	17	4	166
3 ASCENSION	17	169	1366	175	19	1746
4 ASSUMPTION	1	21	125	10	1	158
5 AVOYELLES	4	42	338	47	8	439
6 BEAUREGARD	1	22	226	31	5	285
7 BIENVILLE	5	23	89	15	3	135
8 BOSSIER	44	254	1717	171	18	2204
9 CADDO	60	384	2580	318	38	3380
10 CALCASIEU	28	239	1707	233	27	2234
11 CALDWELL	0	11	71	10	2	94
12 CAMERON	0	8	38	3	1	50
13 CATAHOULA	2	10	75	22	0	109
14 CLAIBORNE	0	9	82	16	1	108
15 CONCORDIA	1	11	106	22	6	146
16 DE SOTO	3	35	257	35	2	332
17 EAST BATON ROUGE	64	658	3647	500	79	4948
18 EAST CARROLL	0	0	17	3	0	20
19 EAST FELICIANA	2	20	154	37	6	219
20 EVANGELINE	4	27	341	31	10	413
21 FRANKLIN	8	14	115	24	0	161
22 GRANT	3	27	214	19	1	264
23 IBERIA	5	46	340	52	12	455
24 IBERVILLE	1	30	185	21	3	240
25 JACKSON	0	18	147	24	3	192
26 JEFFERSON	69	606	4384	619	68	5746
27 JEFFERSON DAVIS	5	30	202	33	7	277
28 LAFAYETTE	26	403	2458	335	48	3270
29 LAFOURCHE	16	129	805	91	7	1048
30 LA SALLE	2	36	165	21	0	224
31 LINCOLN	3	75	357	63	11	509
32 LIVINGSTON	9	141	1186	163	25	1524
33 MADISON	1	10	58	12	1	82
34 MOREHOUSE	1	24	147	30	2	204
35 NATCHITOCHE	7	34	245	40	2	328
36 ORLEANS	39	420	2602	389	55	3505
37 OUACHITA	22	208	1565	266	37	2098
38 PLAQUEMINES	2	21	230	24	1	278
39 POINTE COUPEE	1	26	177	22	1	227

# Parish	No Answer	0	1	2	3 or more	Total
40 RAPIDES	37	252	1649	203	23	2164
41 RED RIVER	3	14	38	8	0	63
42 RICHLAND	5	29	167	29	6	236
43 SABINE	6	29	138	25	2	200
44 SAINT BERNARD	1	24	253	44	3	325
45 SAINT CHARLES	9	61	568	91	10	739
46 SAINT HELENA	0	9	51	8	0	68
47 SAINT JAMES	1	17	142	28	1	189
48 ST JOHN THE BAPTIST	3	19	293	61	6	382
49 SAINT LANDRY	8	71	594	83	12	768
50 SAINT MARTIN	2	35	280	49	5	371
51 SAINT MARY	2	30	166	32	4	234
52 SAINT TAMMANY	57	594	3402	496	63	4612
53 TANGIPAOHA	15	155	997	165	23	1355
54 TENSAS	1	4	12	3	0	20
55 TERREBONNE	22	155	853	92	16	1138
56 UNION	3	34	165	21	3	226
57 VERMILION	3	45	306	43	3	400
58 VERNON	8	37	241	36	6	328
59 WASHINGTON	2	62	309	54	6	433
60 WEBSTER	9	44	374	57	5	489
61 WEST BATON ROUGE	1	21	248	37	1	308
62 WEST CARROLL	1	9	49	12	0	71
63 WEST FELICIANA	1	31	82	13	0	127
64 WINN	2	16	92	16	0	126
IN STATE TOTAL	662	6102	40530	5722	715	53731
OUT OF STATE	562	867	6096	940	134	8599
NO PARISH	2	3	19	2	0	26
GRAND TOTAL	1226	6972	46645	6664	849	62356

# Parish	No		Adv		Faculty	Mgr	Researcher	Staff Nurse	Other Hlth	Other		Total
	Answer	Exec	Pract	Consult						Non Hlth	Non Hlth	
1 ACADIA	1	7	28	5	13	88	0	327	48	24	541	
2 ALLEN	3	3	11	3	5	20	0	109	7	5	166	
3 ASCENSION	17	46	171	23	52	156	7	1075	122	77	1746	
4 ASSUMPTION	1	2	5	3	0	20	0	100	14	13	158	
5 AVOYELLES	4	14	20	3	11	80	1	268	22	16	439	
6 BEAUREGARD	1	10	12	4	10	23	0	205	17	3	285	
7 BIENVILLE	5	7	2	2	2	21	0	77	6	13	135	
8 BOSSIER	43	35	143	26	55	186	6	1452	149	109	2204	
9 CADDO	60	66	204	54	79	301	12	2206	255	143	3380	
10 CALCASIEU	26	38	211	36	64	220	5	1403	130	101	2234	
11 CALDWELL	0	2	6	4	1	12	0	63	4	2	94	
12 CAMERON	0	0	4	0	3	3	0	33	2	5	50	
13 CATAHOULA	2	2	11	2	0	20	0	61	6	5	109	
14 CLAIBORNE	0	2	9	2	1	12	0	71	8	3	108	
15 CONCORDIA	1	3	9	1	5	27	0	82	11	7	146	
16 DE SOTO	2	7	15	6	9	42	0	214	29	8	332	
17 EAST BATON ROUGE	65	112	380	108	159	429	22	2943	450	280	4948	
18 EAST CARROLL	0	0	1	0	1	2	0	15	1	0	20	
19 EAST FELICIANA	1	12	12	0	4	37	1	132	13	7	219	
20 EVANGELINE	4	13	32	9	10	62	0	247	28	8	413	
21 FRANKLIN	8	11	20	0	4	24	0	84	6	4	161	
22 GRANT	3	5	12	3	5	21	0	184	18	13	264	
23 IBERIA	5	12	35	7	13	55	0	271	32	25	455	
24 IBERVILLE	1	7	14	4	9	30	2	147	10	16	240	
25 JACKSON	0	9	12	1	7	20	0	128	9	6	192	
26 JEFFERSON	69	108	390	123	109	557	42	3668	419	261	5746	
27 JEFFERSON DAVIS	4	5	22	4	8	29	1	178	12	14	277	
28 LAFAYETTE	24	88	308	58	78	264	9	2019	240	182	3270	
29 LAFOURCHE	18	16	71	13	29	118	0	671	57	55	1048	
30 LA SALLE	2	6	4	2	5	33	0	142	13	17	224	
31 LINCOLN	3	19	33	5	17	65	1	316	22	28	509	
32 LIVINGSTON	9	31	91	18	33	150	2	1009	118	63	1524	
33 MADISON	1	0	7	0	2	15	0	50	2	5	82	
34 MOREHOUSE	1	6	14	3	6	22	0	130	13	9	204	
35 NATCHITOCHE	7	10	22	3	11	50	0	200	15	10	328	
36 ORLEANS	38	78	347	79	103	278	21	2134	280	147	3505	
37 OUACHITA	22	47	249	29	68	235	7	1212	148	81	2098	

# Parish	No		Adv		Faculty	Mgr	Researcher	Staff Nurse	Other Hlth	Other		Total
	Answer	Exec	Pract	Consult						Non Hlth	Non Hlth	
38 PLAQUEMINES	2	9	17	2	5	26	0	190	18	9	278	
39 POINTE COUPEE	1	8	13	3	1	27	0	148	16	10	227	
40 RAPIDES	36	50	189	38	73	202	6	1305	158	107	2164	
41 RED RIVER	3	1	2	1	2	10	0	32	5	7	63	
42 RICHLAND	4	9	26	3	1	30	0	139	10	14	236	
43 SABINE	6	7	8	2	4	35	0	116	6	16	200	
44 SAINT BERNARD	1	1	11	3	7	32	1	229	30	10	325	
45 SAINT CHARLES	8	10	35	7	9	99	4	492	51	24	739	
46 SAINT HELENA	0	4	4	0	1	7	0	40	8	4	68	
47 SAINT JAMES	1	3	2	0	4	15	1	139	15	9	189	
48 ST JOHN THE BAPTIST	2	7	23	3	8	41	2	262	27	7	382	
49 SAINT LANDRY	8	21	59	8	25	96	1	477	44	29	768	
50 SAINT MARTIN	2	7	25	5	16	49	1	228	24	14	371	
51 SAINT MARY	1	7	13	1	11	28	0	143	19	11	234	
52 SAINT TAMMANY	54	103	387	83	102	431	19	2852	339	242	4612	
53 TANGIPAHOA	15	24	90	21	36	152	1	870	77	69	1355	
54 TENSAS	1	1	1	0	2	4	0	8	0	3	20	
55 TERREBONNE	22	21	106	7	27	139	5	666	76	69	1138	
56 UNION	3	10	7	7	7	28	0	139	13	12	226	
57 VERMILION	3	8	26	5	8	66	1	227	39	17	400	
58 VERNON	8	10	10	4	3	29	0	226	18	20	328	
59 WASHINGTON	2	18	10	5	11	59	0	276	30	22	433	
60 WEBSTER	9	13	28	8	17	54	0	316	23	21	489	
61 WEST BATON ROUGE	1	4	20	4	6	30	2	208	22	11	308	
62 WEST CARROLL	1	2	3	1	4	9	0	44	4	3	71	
63 WEST FELICIANA	1	4	8	3	4	17	0	68	12	10	127	
64 WINN	2	6	6	2	2	18	0	81	3	6	126	
IN STATE TOTAL	648	1207	4066	869	1387	5460	183	33547	3823	2541	53731	
OUT OF STATE	536	190	490	246	215	789	23	4256	1542	312	8599	
NO PARISH	2	2	4	0	0	3	0	13	2	0	26	
GRAND TOTAL	1186	1399	4560	1115	1602	6252	206	37816	5367	2853	62356	

# Parish	No Answer	Bacc Nursing	Bacc	Master's	Master's	PHD	DNP	DNSc	Doctoral	Total
			Non Nursing	Non Nursing	Non Nursing			DNS DSN	Non Nursing	
1 ACADIA	519	7	0	13	0	0	1	1	0	541
2 ALLEN	147	5	0	13	0	0	0	0	1	166
3 ASCENSION	1609	56	2	57	4	1	13	1	3	1746
4 ASSUMPTION	150	2	0	5	1	0	0	0	0	158
5 AVOYELLES	399	21	1	16	1	0	0	0	1	439
6 BEAUREGARD	259	8	1	17	0	0	0	0	0	285
7 BIENVILLE	128	4	0	2	0	1	0	0	0	135
8 BOSSIER	2029	72	6	67	8	2	14	0	6	2204
9 CADDO	3084	124	5	115	17	4	22	2	7	3380
10 CALCASIEU	2048	51	5	111	8	1	6	0	4	2234
11 CALDWELL	86	3	0	5	0	0	0	0	0	94
12 CAMERON	42	1	0	6	1	0	0	0	0	50
13 CATAHOULA	101	5	0	3	0	0	0	0	0	109
14 CLAIBORNE	105	0	0	2	0	0	1	0	0	108
15 CONCORDIA	138	3	0	3	0	0	1	0	1	146
16 DE SOTO	319	2	0	7	2	0	2	0	0	332
17 EAST BATON ROUGE	4454	153	11	239	18	20	41	1	11	4948
18 EAST CARROLL	20	0	0	0	0	0	0	0	0	20
19 EAST FELICIANA	206	2	1	8	0	0	2	0	0	219
20 EVANGELINE	389	14	2	8	0	0	0	0	0	413
21 FRANKLIN	151	3	1	5	0	0	1	0	0	161
22 GRANT	245	9	1	8	0	1	0	0	0	264
23 IBERIA	429	12	0	9	1	1	3	0	0	455
24 IBERVILLE	224	7	0	7	0	0	2	0	0	240
25 JACKSON	180	4	0	7	1	0	0	0	0	192
26 JEFFERSON	5269	177	11	175	19	10	71	4	10	5746
27 JEFFERSON DAVIS	253	7	1	8	5	0	2	0	1	277
28 LAFAYETTE	3031	65	15	113	18	3	18	1	6	3270
29 LAFOURCHE	989	17	6	26	3	1	5	0	1	1048
30 LA SALLE	211	7	0	4	1	0	1	0	0	224
31 LINCOLN	469	15	0	16	5	1	2	0	1	509
32 LIVINGSTON	1418	41	1	49	5	2	4	1	3	1524
33 MADISON	78	1	0	2	0	0	1	0	0	82
34 MOREHOUSE	191	5	1	7	0	0	0	0	0	204
35 NATCHITOCHEs	304	10	0	8	1	0	4	0	1	328
36 ORLEANS	3142	117	14	129	17	6	70	2	8	3505
37 OUACHITA	1970	32	5	69	6	5	8	2	1	2098

# Parish	No Answer	Bacc Nursing	Bacc	Master's	Master's	PHD	DNP	DNSc	Doctoral	Total
			Non Nursing	Non Nursing	Non Nursing			DNS DSN	Non Nursing	
38 PLAQUEMINES	252	11	1	13	1	0	0	0	0	278
39 POINTE COUPEE	210	9	2	5	0	0	1	0	0	227
40 RAPIDES	1979	83	5	81	1	0	11	0	4	2164
41 RED RIVER	56	1	0	6	0	0	0	0	0	63
42 RICHLAND	221	4	0	9	0	0	1	0	1	236
43 SABINE	197	0	0	2	0	0	0	0	1	200
44 SAINT BERNARD	282	23	0	12	1	0	6	0	1	325
45 SAINT CHARLES	679	25	0	28	2	0	4	0	1	739
46 SAINT HELENA	67	1	0	0	0	0	0	0	0	68
47 SAINT JAMES	174	7	0	6	0	0	2	0	0	189
48 ST JOHN THE BAPTIST	338	20	0	15	3	0	4	1	1	382
49 SAINT LANDRY	721	17	1	25	0	2	2	0	0	768
50 SAINT MARTIN	338	11	1	14	4	0	1	0	2	371
51 SAINT MARY	221	6	0	6	1	0	0	0	0	234
52 SAINT TAMMANY	4305	121	5	104	13	5	49	4	6	4612
53 TANGIPAHOA	1264	39	5	34	2	2	5	0	4	1355
54 TENSAS	19	0	0	1	0	0	0	0	0	20
55 TERREBONNE	1064	12	2	48	5	0	4	0	3	1138
56 UNION	217	4	0	5	0	0	0	0	0	226
57 VERMILION	380	6	0	13	1	0	0	0	0	400
58 VERNON	300	18	1	6	1	0	2	0	0	328
59 WASHINGTON	402	9	1	15	0	0	6	0	0	433
60 WEBSTER	459	12	3	13	0	0	1	0	1	489
61 WEST BATON ROUGE	280	8	2	15	0	0	2	0	1	308
62 WEST CARROLL	64	0	0	6	1	0	0	0	0	71
63 WEST FELICIANA	119	2	0	3	0	0	2	0	1	127
64 WINN	118	4	0	4	0	0	0	0	0	126
IN STATE TOTAL	49512	1515	119	1828	178	68	398	20	93	53731
OUT OF STATE	7765	291	20	337	57	20	82	5	22	8599
NO PARISH	24	0	0	1	1	0	0	0	0	26
GRAND TOTAL	57301	1806	139	2166	236	88	480	25	115	62356

# Parish	No Answer	American Indian Alaskan	Asian	Black African American	Native Hawaiian Pacific	White Caucasian	Hispanic Latino	Total
1 ACADIA	1	1	3	28	0	506	2	541
2 ALLEN	3	2	0	9	0	150	2	166
3 ASCENSION	17	11	20	261	3	1407	27	1746
4 ASSUMPTION	1	0	1	15	0	138	3	158
5 AVOYELLES	4	4	1	33	0	397	0	439
6 BEAUREGARD	1	1	2	14	0	262	5	285
7 BIENVILLE	5	1	1	19	0	109	0	135
8 BOSSIER	43	14	30	219	7	1862	29	2204
9 CADDO	60	25	42	847	5	2373	28	3380
10 CALCASIEU	26	4	19	302	4	1855	24	2234
11 CALDWELL	0	0	0	4	0	89	1	94
12 CAMERON	0	0	0	0	0	50	0	50
13 CATAHOULA	2	0	0	9	0	98	0	109
14 CLAIBORNE	0	0	0	19	0	89	0	108
15 CONCORDIA	1	0	0	26	0	119	0	146
16 DE SOTO	2	3	0	40	0	285	2	332
17 EAST BATON ROUGE	64	12	88	1189	9	3527	59	4948
18 EAST CARROLL	0	0	0	8	0	11	1	20
19 EAST FELICIANA	1	2	2	46	0	168	0	219
20 EVANGELINE	4	0	1	25	1	381	1	413
21 FRANKLIN	8	0	1	4	0	148	0	161
22 GRANT	3	2	0	6	0	251	2	264
23 IBERIA	5	0	6	71	0	366	7	455
24 IBERVILLE	1	1	0	59	0	179	0	240
25 JACKSON	0	2	0	21	0	168	1	192
26 JEFFERSON	68	21	139	951	15	4309	243	5746
27 JEFFERSON DAVIS	4	2	0	28	0	243	0	277
28 LAFAYETTE	24	10	36	396	4	2758	42	3270
29 LAFOURCHE	16	11	6	55	1	951	8	1048
30 LA SALLE	2	2	1	3	0	216	0	224
31 LINCOLN	3	1	3	89	0	411	2	509
32 LIVINGSTON	9	7	16	55	0	1423	14	1524
33 MADISON	1	0	0	26	0	55	0	82
34 MOREHOUSE	1	0	1	53	0	149	0	204
35 NATCHITOCHEs	7	3	2	36	0	279	1	328
36 ORLEANS	38	8	76	1261	8	2031	83	3505
37 OUACHITA	22	3	33	299	2	1726	13	2098

# Parish	No Answer	American Indian Alaskan	Asian	Black African American	Native Hawaiian Pacific	White Caucasian	Hispanic Latino	Total
38 PLAQUEMINES	2	2	7	28	0	230	9	278
39 POINTE COUPEE	1	0	0	19	0	206	1	227
40 RAPIDES	36	17	36	235	2	1816	22	2164
41 RED RIVER	3	0	0	9	0	51	0	63
42 RICHLAND	4	0	1	24	0	207	0	236
43 SABINE	6	20	0	5	0	165	4	200
44 SAINT BERNARD	1	2	4	33	0	268	17	325
45 SAINT CHARLES	8	2	9	111	1	586	22	739
46 SAINT HELENA	0	0	0	15	0	53	0	68
47 SAINT JAMES	1	0	1	47	0	139	1	189
48 ST JOHN THE BAPTIST	2	1	3	180	0	183	13	382
49 SAINT LANDRY	8	2	4	169	2	578	5	768
50 SAINT MARTIN	2	0	0	76	0	290	3	371
51 SAINT MARY	1	2	0	27	0	200	4	234
52 SAINT TAMMANY	54	18	56	287	6	4079	112	4612
53 TANGIPAHOA	15	3	14	117	0	1191	15	1355
54 TENSAS	1	0	0	7	0	12	0	20
55 TERREBONNE	22	17	8	62	1	1019	9	1138
56 UNION	3	0	0	10	0	212	1	226
57 VERMILION	3	1	2	26	0	365	3	400
58 VERNON	8	4	8	26	1	275	6	328
59 WASHINGTON	2	0	1	42	0	386	2	433
60 WEBSTER	9	1	5	58	0	413	3	489
61 WEST BATON ROUGE	1	1	1	67	1	235	2	308
62 WEST CARROLL	1	0	0	1	0	69	0	71
63 WEST FELICIANA	1	1	0	12	0	110	3	127
64 WINN	2	0	1	16	0	106	1	126
IN STATE TOTAL	644	247	691	8235	73	42983	858	53731
OUT OF STATE	536	36	143	1307	11	6359	207	8599
NO COUNTY	2	0	1	6	1	15	1	26
GRAND TOTAL	1182	283	835	9548	85	49357	1066	62356

# Parish	Home Family				Inadequate			Total
	No Answer	Care	Disabled	Difficulty	Salary	School	Other	
1 ACADIA	491	25	3	2	1	3	16	541
2 ALLEN	154	7	0	0	1	2	2	166
3 ASCENSION	1583	89	5	15	1	9	44	1746
4 ASSUMPTION	143	7	0	0	0	0	8	158
5 AVOYELLES	402	17	5	1	0	6	8	439
6 BEAUREGARD	261	16	2	0	0	1	5	285
7 BIENVILLE	115	14	1	0	0	0	5	135
8 BOSSIER	1976	109	10	7	7	19	76	2204
9 CADDO	3017	180	14	18	5	24	122	3380
10 CALCASIEU	2005	129	19	14	3	10	54	2234
11 CALDWELL	83	4	1	0	0	1	5	94
12 CAMERON	44	2	0	0	0	2	2	50
13 CATAHOULA	100	2	0	1	0	0	6	109
14 CLAIBORNE	100	4	3	1	0	0	0	108
15 CONCORDIA	134	8	0	1	0	0	3	146
16 DE SOTO	301	15	1	0	0	1	14	332
17 EAST BATON ROUGE	4327	298	18	39	4	93	169	4948
18 EAST CARROLL	19	0	0	0	0	0	1	20
19 EAST FELICIANA	197	9	0	3	0	1	9	219
20 EVANGELINE	389	11	4	0	2	2	5	413
21 FRANKLIN	148	9	0	1	0	0	3	161
22 GRANT	239	12	1	3	0	0	9	264
23 IBERIA	413	19	3	0	0	2	18	455
24 IBERVILLE	209	15	2	2	1	1	10	240
25 JACKSON	173	10	2	0	1	1	5	192
26 JEFFERSON	5187	257	28	55	6	55	158	5746
27 JEFFERSON DAVIS	246	18	6	0	0	0	7	277
28 LAFAYETTE	2902	203	12	20	3	24	106	3270
29 LAFOURCHE	931	69	3	4	0	4	37	1048
30 LA SALLE	198	16	3	3	1	0	3	224
31 LINCOLN	437	37	0	14	1	4	16	509
32 LIVINGSTON	1394	67	1	9	1	7	45	1524
33 MADISON	73	4	1	0	0	1	3	82
34 MOREHOUSE	183	10	3	0	1	1	6	204
35 NATCHITOCHE	290	19	0	0	1	2	16	328
36 ORLEANS	3087	173	15	38	4	53	135	3505
37 OUACHITA	1902	108	8	12	0	7	61	2098

# Parish	No Answer	Home			Inadequate			Total
		Family Care	Disabled	Difficulty	Salary	School	Other	
38 PLAQUEMINES	252	10	1	1	0	1	13	278
39 POINTE COUPEE	201	14	1	0	0	1	10	227
40 RAPIDES	1927	116	18	5	0	16	82	2164
41 RED RIVER	49	6	2	2	0	2	2	63
42 RICHLAND	208	13	0	1	0	3	11	236
43 SABINE	173	13	1	1	1	2	9	200
44 SAINT BERNARD	298	11	2	3	0	3	8	325
45 SAINT CHARLES	686	25	3	4	0	4	17	739
46 SAINT HELENA	58	6	0	1	0	0	3	68
47 SAINT JAMES	175	7	1	3	0	0	3	189
48 ST JOHN THE BAPTIST	353	8	4	2	0	1	14	382
49 SAINT LANDRY	697	33	4	4	1	6	23	768
50 SAINT MARTIN	340	15	3	2	0	1	10	371
51 SAINT MARY	206	17	1	0	2	2	6	234
52 SAINT TAMMANY	4080	305	18	46	4	27	132	4612
53 TANGIPAHOA	1207	74	12	12	2	1	47	1355
54 TENSAS	17	2	0	0	0	0	1	20
55 TERREBONNE	997	78	7	7	0	15	34	1138
56 UNION	198	19	3	0	2	0	4	226
57 VERMILION	357	17	4	1	1	5	15	400
58 VERNON	292	16	7	2	0	3	8	328
59 WASHINGTON	374	31	5	2	1	6	14	433
60 WEBSTER	450	22	2	2	0	2	11	489
61 WEST BATON ROUGE	288	9	2	1	1	2	5	308
62 WEST CARROLL	62	7	0	0	0	0	2	71
63 WEST FELICIANA	97	16	1	2	0	2	9	127
64 WINN	109	8	3	1	0	0	5	126
IN STATE TOTAL	48004	2890	279	368	59	441	1690	53731
OUT OF STATE	7752	403	21	51	8	100	264	8599
NO PARISH	22	1	0	0	0	1	2	26
GRAND TOTAL	55778	3294	300	419	67	542	1956	62356

# Parish	No Answer	0	1-10	11-20	21-30	31-40	41-52	Total
1 ACADIA	1	50	6	9	14	20	441	541
2 ALLEN	3	9	1	1	4	4	144	166
3 ASCENSION	17	145	10	16	23	64	1471	1746
4 ASSUMPTION	1	21	1	0	3	8	124	158
5 AVOYELLES	4	36	3	6	3	17	370	439
6 BEAUREGARD	1	17	6	2	7	14	238	285
7 BIENVILLE	5	22	1	3	1	6	97	135
8 BOSSIER	43	229	31	21	36	93	1751	2204
9 CADDO	60	342	43	29	69	130	2707	3380
10 CALCASIEU	28	200	38	21	46	90	1811	2234
11 CALDWELL	0	8	1	4	4	6	71	94
12 CAMERON	0	8	0	0	0	3	39	50
13 CATAHOULA	2	8	2	1	5	5	86	109
14 CLAIBORNE	0	8	1	2	3	5	89	108
15 CONCORDIA	1	10	0	0	7	7	121	146
16 DE SOTO	3	25	4	4	14	6	276	332
17 EAST BATON ROUGE	64	582	58	46	86	194	3918	4948
18 EAST CARROLL	0	0	1	1	1	2	15	20
19 EAST FELICIANA	2	17	2	2	5	12	179	219
20 EVANGELINE	4	22	8	6	9	15	349	413
21 FRANKLIN	8	10	1	1	6	5	130	161
22 GRANT	3	24	5	3	1	9	219	264
23 IBERIA	5	45	7	3	6	28	361	455
24 IBERVILLE	1	27	4	2	3	19	184	240
25 JACKSON	0	15	2	1	8	6	160	192
26 JEFFERSON	69	524	65	38	71	191	4788	5746
27 JEFFERSON DAVIS	5	24	2	1	7	11	227	277
28 LAFAYETTE	26	364	51	36	51	134	2608	3270
29 LAFOURCHE	16	116	13	15	24	57	807	1048
30 LA SALLE	2	33	4	2	3	2	178	224
31 LINCOLN	3	69	10	5	11	22	389	509
32 LIVINGSTON	9	113	15	7	14	51	1315	1524
33 MADISON	1	9	2	1	1	7	61	82
34 MOREHOUSE	1	20	4	4	4	6	165	204
35 NATCHITOCHE	7	32	1	5	5	11	267	328
36 ORLEANS	39	356	33	38	67	136	2836	3505
37 OUACHITA	22	180	17	11	36	112	1720	2098
38 PLAQUEMINES	2	18	2	2	2	10	242	278
39 POINTE COUPEE	1	26	1	2	2	9	186	227

# Parish	No Answer	0	1-10	11-20	21-30	31-40	41-52	Total
40 RAPIDES	37	218	25	22	40	78	1744	2164
41 RED RIVER	3	10	1	1	1	3	44	63
42 RICHLAND	5	25	2	3	4	4	193	236
43 SABINE	6	23	5	2	6	6	152	200
44 SAINT BERNARD	1	19	1	4	7	6	287	325
45 SAINT CHARLES	9	49	12	1	9	35	624	739
46 SAINT HELENA	0	8	1	0	3	2	54	68
47 SAINT JAMES	1	14	1	1	3	9	160	189
48 ST JOHN THE BAPTIST	3	15	3	1	4	17	339	382
49 SAINT LANDRY	8	64	9	10	18	26	633	768
50 SAINT MARTIN	2	34	3	4	6	18	304	371
51 SAINT MARY	2	26	3	4	6	10	183	234
52 SAINT TAMMANY	57	514	61	44	82	135	3719	4612
53 TANGIPAOHA	15	132	9	11	17	41	1130	1355
54 TENSAS	1	3	0	1	1	0	14	20
55 TERREBONNE	22	134	9	10	29	44	890	1138
56 UNION	3	27	6	5	10	10	165	226
57 VERMILION	3	36	6	2	5	9	339	400
58 VERNON	8	31	3	5	10	20	251	328
59 WASHINGTON	2	55	4	8	12	20	332	433
60 WEBSTER	9	39	7	4	8	21	401	489
61 WEST BATON ROUGE	1	20	2	3	2	15	265	308
62 WEST CARROLL	1	6	1	1	1	4	57	71
63 WEST FELICIANA	1	23	1	3	2	3	94	127
64 WINN	2	14	1	1	4	5	99	126
IN STATE TOTAL	661	5303	632	502	952	2068	43613	53731
OUT OF STATE	562	749	67	93	147	280	6701	8599
NO PARISH	2	1	0	2	0	2	19	26
GRAND TOTAL	1225	6053	699	597	1099	2350	50333	62356

# Parish	No Answer	CNS	CNM	CRNA	NP	Not Empl	Total
1 ACADIA	0	0	0	8	21	1	30
2 ALLEN	0	1	0	3	7	0	11
3 ASCENSION	7	2	3	56	111	8	187
4 ASSUMPTION	0	0	0	1	4	0	5
5 AVOYELLES	0	1	0	4	17	0	22
6 BEAUREGARD	0	1	0	2	12	0	15
7 BIENVILLE	0	0	0	0	2	0	2
8 BOSSIER	2	3	0	56	88	6	155
9 CADDO	0	2	1	73	131	8	215
10 CALCASIEU	2	6	1	56	150	6	221
11 CALDWELL	0	0	0	1	5	0	6
12 CAMERON	0	0	0	1	3	0	4
13 CATAHOULA	0	0	0	1	10	0	11
14 CLAIBORNE	0	0	0	2	7	0	9
15 CONCORDIA	0	0	0	3	6	0	9
16 DE SOTO	0	0	0	3	13	0	16
17 EAST BATON ROUGE	21	9	3	110	271	26	440
18 EAST CARROLL	0	0	0	0	1	0	1
19 EAST FELICIANA	1	0	0	2	11	0	14
20 EVANGELINE	0	0	0	11	21	0	32
21 FRANKLIN	0	0	0	1	19	1	21
22 GRANT	0	0	0	4	9	0	13
23 IBERIA	2	0	0	11	27	1	41
24 IBERVILLE	1	0	1	3	11	1	17
25 JACKSON	0	1	0	4	7	1	13
26 JEFFERSON	3	28	1	160	212	21	425
27 JEFFERSON DAVIS	0	1	0	4	17	1	23
28 LAFAYETTE	12	12	1	96	220	11	352
29 LAFOURCHE	1	2	0	26	43	4	76
30 LA SALLE	0	0	0	0	4	0	4
31 LINCOLN	0	2	0	9	28	2	41
32 LIVINGSTON	2	1	3	17	70	4	97
33 MADISON	0	0	0	1	6	0	7
34 MOREHOUSE	1	0	0	0	13	0	14
35 NATCHITOCHE	1	1	0	7	15	1	25
36 ORLEANS	7	28	9	134	195	29	402
37 OUACHITA	0	4	1	53	202	13	273
38 PLAQUEMINES	0	0	0	8	10	1	19
39 POINTE COUPEE	0	0	0	7	8	0	15

# Parish	No Answer	CNS	CNM	CRNA	NP	Not Empl	Total
40 RAPIDES	1	6	0	50	137	7	201
41 RED RIVER	1	0	1	0	1	0	3
42 RICHLAND	0	0	0	2	26	0	28
43 SABINE	0	0	0	3	7	0	10
44 SAINT BERNARD	0	0	0	2	8	1	11
45 SAINT CHARLES	1	0	0	9	28	1	39
46 SAINT HELENA	0	0	0	1	4	0	5
47 SAINT JAMES	0	1	0	1	1	0	3
48 ST JOHN THE BAPTIST	0	1	0	4	20	0	25
49 SAINT LANDRY	3	1	1	15	47	0	67
50 SAINT MARTIN	2	0	0	5	20	1	28
51 SAINT MARY	1	0	0	3	10	1	15
52 SAINT TAMMANY	8	11	3	148	227	11	408
53 TANGIPAHOA	3	2	2	23	72	4	106
54 TENSAS	0	0	0	0	1	0	1
55 TERREBONNE	1	0	1	37	67	2	108
56 UNION	0	0	0	1	6	1	8
57 VERMILION	4	0	0	12	15	0	31
58 VERNON	1	0	0	1	9	1	12
59 WASHINGTON	0	0	0	2	7	0	9
60 WEBSTER	0	0	0	6	24	0	30
61 WEST BATON ROUGE	0	0	0	4	16	0	20
62 WEST CARROLL	0	0	0	0	3	0	3
63 WEST FELICIANA	0	0	0	1	8	0	9
64 WINN	0	0	0	4	2	0	6
IN STATE TOTAL	89	127	32	1272	2773	176	4469
OUT OF STATE	26	8	6	190	242	23	495
NO COUNTY	0	0	0	1	3	0	4
GRAND TOTAL	115	135	38	1463	3018	199	4968

# Parish	No Answer	Under 30	Ages 30-39	Ages 40-49	Ages 50-59	60 and Over	Total
1 ACADIA	0	1	9	12	5	3	30
2 ALLEN	0	0	3	4	0	4	11
3 ASCENSION	0	4	81	70	23	9	187
4 ASSUMPTION	0	0	2	3	0	0	5
5 AVOYELLES	0	1	5	10	4	2	22
6 BEAUREGARD	0	0	6	4	1	4	15
7 BIENVILLE	0	0	1	1	0	0	2
8 BOSSIER	0	4	49	51	24	27	155
9 CADDO	0	1	62	56	53	43	215
10 CALCASIEU	0	7	65	72	45	32	221
11 CALDWELL	0	0	3	2	0	1	6
12 CAMERON	0	0	0	2	1	1	4
13 CATAHOULA	0	1	4	4	1	1	11
14 CLAIBORNE	0	0	2	5	2	0	9
15 CONCORDIA	0	0	2	3	2	2	9
16 DE SOTO	0	1	5	6	4	0	16
17 EAST BATON ROUGE	0	25	152	131	81	51	440
18 EAST CARROLL	0	0	0	1	0	0	1
19 EAST FELICIANA	0	1	3	2	3	5	14
20 EVANGELINE	0	1	12	9	7	3	32
21 FRANKLIN	0	1	10	7	2	1	21
22 GRANT	0	1	3	4	4	1	13
23 IBERIA	0	2	16	12	4	7	41
24 IBERVILLE	0	1	7	6	1	2	17
25 JACKSON	0	0	5	4	3	1	13
26 JEFFERSON	0	2	103	117	104	99	425
27 JEFFERSON DAVIS	0	1	8	4	7	3	23
28 LAFAYETTE	0	17	118	108	77	32	352
29 LAFOURCHE	0	0	34	23	7	12	76
30 LA SALLE	0	0	2	1	1	0	4
31 LINCOLN	0	0	11	15	10	5	41
32 LIVINGSTON	0	5	35	39	10	8	97
33 MADISON	0	0	2	4	0	1	7
34 MOREHOUSE	0	1	4	6	2	1	14
35 NATCHITOCHE	0	2	6	8	6	3	25
36 ORLEANS	0	18	115	101	94	74	402
37 OUACHITA	0	4	55	113	68	33	273
38 PLAQUEMINES	0	1	8	5	3	2	19
39 POINTE COUPEE	0	0	4	7	4	0	15

# Parish	No Answer	Under 30	Ages 30-39	Ages 40-49	Ages 50-59	60 and Over	Total
40 RAPIDES	0	4	55	60	58	24	201
41 RED RIVER	0	1	0	0	1	1	3
42 RICHLAND	0	1	12	9	4	2	28
43 SABINE	0	0	4	5	1	0	10
44 SAINT BERNARD	0	0	5	2	4	0	11
45 SAINT CHARLES	0	3	14	13	3	6	39
46 SAINT HELENA	0	0	2	2	1	0	5
47 SAINT JAMES	0	0	0	2	0	1	3
48 ST JOHN THE BAPTIST	0	0	8	8	6	3	25
49 SAINT LANDRY	0	2	28	13	12	12	67
50 SAINT MARTIN	0	1	10	13	4	0	28
51 SAINT MARY	0	2	3	6	4	0	15
52 SAINT TAMMANY	0	7	95	145	93	68	408
53 TANGIPAHOA	0	4	35	35	18	14	106
54 TENSAS	0	0	0	1	0	0	1
55 TERREBONNE	0	1	25	41	26	15	108
56 UNION	0	0	2	1	2	3	8
57 VERMILION	0	1	16	8	4	2	31
58 VERNON	0	1	7	1	1	2	12
59 WASHINGTON	0	0	3	4	1	1	9
60 WEBSTER	0	0	5	13	8	4	30
61 WEST BATON ROUGE	0	0	9	7	2	2	20
62 WEST CARROLL	0	0	0	2	0	1	3
63 WEST FELICIANA	0	1	0	5	1	2	9
64 WINN	0	0	4	0	0	2	6
IN STATE TOTAL	0	132	1354	1428	917	638	4469
OUT OF STATE	0	5	121	129	134	106	495
NO COUNTY	0	0	1	2	0	1	4
GRAND TOTAL	0	137	1476	1559	1051	745	4968

# Parish	No Answer	Acute Care	Adult Hlth	Anesth	Comm	Dialysis	Home		Geron	Mat			Oncol	OR/P ACU	Pall Care	Ped Neo	Psych			Sch Hlth	Tele Hlth	Wom Hlth	Other	Total
							Hlth	Trauma		Chi Care	Med Surg	Occu Hlth					Mtl Hlth	Pub Hlth	Rehab					
1 ACADIA	0	1	10	6	0	0	0	3	1	0	0	0	0	2	0	0	2	0	1	0	0	0	4	30
2 ALLEN	0	1	3	3	0	0	0	1	0	0	0	0	0	0	0	1	0	0	0	1	0	0	1	11
3 ASCENSION	1	5	45	56	0	1	0	10	1	3	7	4	2	2	1	7	7	1	0	0	1	5	28	187
4 ASSUMPTION	0	0	2	1	1	0	0	0	0	0	0	0	0	0	0	1	0	0	0	0	0	0	0	5
5 AVOYELLES	0	0	9	4	0	0	0	2	1	0	1	0	0	0	0	2	0	0	0	0	0	1	2	22
6 BEAUREGARD	0	0	4	2	0	0	1	2	1	1	0	1	0	0	0	2	1	0	0	0	0	0	0	15
7 BIENVILLE	0	0	1	0	0	0	0	0	0	0	0	0	0	0	0	0	0	0	0	1	0	0	0	2
8 BOSSIER	1	6	30	54	1	2	0	3	4	2	8	1	1	1	0	12	2	0	0	0	0	12	15	155
9 CADDO	0	9	46	72	1	2	1	3	6	1	6	0	5	2	0	18	6	0	2	0	0	14	21	215
10 CALCASIEU	0	3	66	55	1	1	2	13	3	5	5	3	1	2	0	11	8	1	1	1	0	6	33	221
11 CALDWELL	0	0	5	1	0	0	0	0	0	0	0	0	0	0	0	0	0	0	0	0	0	0	0	6
12 CAMERON	0	0	1	1	0	0	0	0	0	0	0	0	0	0	0	0	1	0	0	0	0	0	1	4
13 CATAHOULA	0	1	9	1	0	0	0	0	0	0	0	0	0	0	0	0	0	0	0	0	0	0	0	11
14 CLAIBORNE	0	0	3	1	0	0	0	0	1	0	0	0	0	1	0	1	0	0	0	0	0	0	2	9
15 CONCORDIA	0	0	5	3	0	0	0	0	0	1	0	0	0	0	0	0	0	0	0	0	0	0	0	9
16 DE SOTO	0	0	7	3	0	0	0	0	0	0	0	0	1	0	0	1	0	0	0	1	0	1	2	16
17 EAST BATON ROUGE	0	14	116	112	6	4	1	20	9	9	9	5	8	6	1	34	16	2	3	6	1	5	53	440
18 EAST CARROLL	0	0	1	0	0	0	0	0	0	0	0	0	0	0	0	0	0	0	0	0	0	0	0	1
19 EAST FELICIANA	0	0	10	2	0	0	0	0	0	0	1	0	0	0	1	0	0	0	0	0	0	0	0	14
20 EVANGELINE	0	1	14	9	0	0	0	1	0	0	1	0	0	1	0	3	1	0	0	0	0	0	1	32
21 FRANKLIN	0	0	14	1	0	0	0	0	0	0	1	0	0	1	0	2	0	1	0	0	0	0	1	21
22 GRANT	0	0	5	3	0	0	0	0	0	0	1	0	0	1	0	1	0	0	0	0	0	0	2	13
23 IBERIA	0	1	10	11	0	1	1	2	1	0	2	0	1	1	0	4	3	0	0	0	0	0	3	41
24 IBERVILLE	0	0	5	4	0	0	0	2	0	0	1	0	0	0	0	1	1	0	0	0	0	2	1	17
25 JACKSON	0	1	4	4	1	0	0	0	0	0	1	0	0	0	0	0	1	0	0	0	0	0	1	13
26 JEFFERSON	1	17	104	156	12	3	5	9	7	5	8	3	3	5	3	23	8	3	2	0	1	8	39	425
27 JEFFERSON DAVIS	0	0	12	4	0	0	0	0	1	0	0	2	0	0	0	1	0	0	0	0	0	1	2	23
28 LAFAYETTE	0	21	79	90	5	4	0	18	5	4	14	1	7	5	2	23	19	1	0	3	1	11	39	352
29 LAFOURCHE	0	2	20	25	2	0	1	3	1	0	1	2	0	1	0	5	2	1	0	0	0	4	6	76
30 LA SALLE	0	0	3	0	0	0	0	0	0	0	0	0	0	0	0	1	0	0	0	0	0	0	0	4
31 LINCOLN	0	0	15	8	1	0	0	1	2	1	2	1	0	1	0	5	1	0	0	0	0	2	1	41
32 LIVINGSTON	0	1	34	17	0	0	0	5	2	4	2	4	1	0	1	6	4	1	1	2	0	2	10	97
33 MADISON	0	0	4	1	0	0	0	0	1	0	0	0	0	0	0	0	0	0	0	1	0	0	0	7
34 MOREHOUSE	1	0	8	0	0	0	0	0	0	1	0	0	0	0	1	0	0	1	0	0	0	0	2	14
35 NATCHITOCHE	0	1	8	7	0	0	0	1	0	0	0	0	0	1	0	3	2	0	0	1	0	1	0	25
36 ORLEANS	2	15	98	124	9	3	1	8	10	15	14	3	7	11	0	15	12	3	0	2	1	12	37	402
37 OUACHITA	0	15	96	51	2	1	0	7	4	3	2	1	2	3	1	22	11	0	2	4	0	11	35	273

# Parish	No Answer	Acute Care	Adult Hlth	Anesth	Comm	Dialysis	Home		Geron	Mat			Oncol	OR/P ACU	Pall Care	Ped Neo	Psych			Sch Hlth	Tele Hlth	Wom Hlth	Other	Total
							Hlth	Trauma		Chi Care	Med Surg	Occu Hlth					Mtl Hlth	Pub Hlth	Rehab					
38 PLAQUEMINES	0	1	5	7	0	0	0	0	0	0	0	0	1	1	0	0	0	0	0	1	0	0	3	19
39 POINTE COUPEE	0	0	5	7	0	0	0	0	1	0	0	0	0	0	0	0	0	0	0	1	0	0	1	15
40 RAPIDES	0	6	56	46	3	0	2	4	5	2	8	1	0	2	2	25	6	1	1	2	0	3	26	201
41 RED RIVER	0	0	1	0	0	0	0	0	0	0	0	0	0	0	0	0	0	0	0	0	0	1	1	3
42 RICHLAND	0	0	19	2	0	0	0	1	0	0	0	0	0	1	0	0	0	0	0	1	0	2	2	28
43 SABINE	0	1	4	3	0	0	0	0	0	0	0	0	0	0	0	1	0	0	0	0	0	0	1	10
44 SAINT BERNARD	0	0	4	2	0	0	0	0	0	1	0	0	0	0	0	1	0	0	0	0	0	1	2	11
45 SAINT CHARLES	0	2	11	10	2	0	1	2	0	0	0	2	1	0	1	0	1	0	0	2	0	2	2	39
46 SAINT HELENA	0	0	2	1	0	0	0	0	0	0	1	0	0	0	0	0	0	1	0	0	0	0	0	5
47 SAINT JAMES	0	0	0	1	0	0	0	0	0	0	0	0	0	0	0	0	0	1	0	0	0	1	0	3
48 ST JOHN THE BAPTIST	0	0	7	3	1	0	0	0	1	1	1	1	0	2	0	1	1	1	0	1	0	1	3	25
49 SAINT LANDRY	1	0	25	14	1	0	0	5	2	1	1	0	2	2	0	1	2	0	0	0	0	1	9	67
50 SAINT MARTIN	0	0	10	5	0	0	0	1	0	1	1	0	1	1	0	2	2	0	0	1	0	0	3	28
51 SAINT MARY	0	0	5	3	0	0	0	2	0	0	0	0	0	0	0	1	0	0	0	0	0	1	3	15
52 SAINT TAMMANY	1	16	100	142	5	2	1	12	9	4	7	3	4	6	2	38	11	0	0	2	1	11	31	408
53 TANGIPAOHA	0	4	34	21	2	0	0	5	1	7	3	0	0	2	0	10	1	1	0	1	1	3	10	106
54 TENSAS	0	0	0	0	0	0	0	0	0	0	0	0	0	0	0	1	0	0	0	0	0	0	0	1
55 TERREBONNE	0	6	26	38	1	0	0	5	0	2	1	3	0	1	0	6	4	1	0	1	0	5	8	108
56 UNION	0	0	2	1	0	0	0	0	0	1	1	0	0	0	0	2	0	0	0	0	0	0	1	8
57 VERMILION	1	4	7	13	0	0	0	2	0	0	0	0	2	1	0	0	0	0	0	0	0	1	0	31
58 VERNON	1	0	6	1	0	0	0	1	0	0	0	0	0	0	0	1	2	0	0	0	0	0	0	12
59 WASHINGTON	0	1	3	1	0	0	0	0	0	0	0	0	0	1	0	1	0	0	0	0	0	1	1	9
60 WEBSTER	0	1	10	6	0	0	0	1	0	1	2	1	1	0	0	1	0	0	1	0	0	2	3	30
61 WEST BATON ROUGE	0	1	6	4	0	0	1	1	0	0	1	0	0	0	0	1	1	0	0	0	0	1	3	20
62 WEST CARROLL	0	0	2	0	0	0	0	0	0	0	0	0	0	0	0	1	0	0	0	0	0	0	0	3
63 WEST FELICIANA	0	0	4	1	0	0	0	2	0	0	0	1	0	0	0	1	0	0	0	0	0	0	0	9
64 WINN	0	0	2	4	0	0	0	0	0	0	0	0	0	0	0	0	0	0	0	0	0	0	0	6
IN STATE TOTAL	10	158	1262	1228	57	24	18	158	80	76	114	43	51	67	16	300	139	21	14	36	7	135	455	4469
OUT OF STATE	16	27	100	181	7	0	0	16	9	14	6	10	3	8	1	33	13	2	1	2	0	10	36	495
NO COUNTY	0	0	1	1	0	0	1	1	0	0	0	0	0	0	0	0	0	0	0	0	0	0	0	4
GRAND TOTAL	26	185	1363	1410	64	24	19	175	89	90	120	53	54	75	17	333	152	23	15	38	7	145	491	4968

#	Parish	No Answer	Vocational Practical	Diploma	Associate Degree	Baccalaur eate	Masters Degree	Doctoral Degree	Total
1	ACADIA	0	1	1	11	13	4	0	30
2	ALLEN	0	0	1	1	8	1	0	11
3	ASCENSION	1	2	8	27	105	44	0	187
4	ASSUMPTION	0	0	0	0	3	2	0	5
5	AVOYELLES	0	3	0	11	6	2	0	22
6	BEAUREGARD	0	0	0	1	11	3	0	15
7	BIENVILLE	0	0	0	0	2	0	0	2
8	BOSSIER	1	2	3	19	99	31	0	155
9	CADDO	0	0	6	31	146	32	0	215
10	CALCASIEU	0	6	2	23	150	39	1	221
11	CALDWELL	0	0	0	1	5	0	0	6
12	CAMERON	0	0	1	0	3	0	0	4
13	CATAHOULA	0	1	0	1	5	4	0	11
14	CLAIBORNE	0	0	0	3	5	1	0	9
15	CONCORDIA	0	0	0	2	7	0	0	9
16	DE SOTO	0	0	0	3	12	1	0	16
17	EAST BATON ROUGE	0	5	35	65	249	84	2	440
18	EAST CARROLL	0	0	0	0	1	0	0	1
19	EAST FELICIANA	0	0	0	1	10	3	0	14
20	EVANGELINE	0	2	0	14	11	5	0	32
21	FRANKLIN	0	2	0	2	15	2	0	21
22	GRANT	0	0	0	7	5	1	0	13
23	IBERIA	0	2	2	6	23	8	0	41
24	IBERVILLE	0	0	2	3	5	7	0	17
25	JACKSON	0	1	0	4	5	3	0	13
26	JEFFERSON	1	7	59	64	215	72	7	425
27	JEFFERSON DAVIS	0	0	0	5	16	2	0	23
28	LAFAYETTE	0	3	18	37	216	76	2	352
29	LAFOURCHE	0	2	5	10	40	19	0	76
30	LA SALLE	0	0	0	0	3	1	0	4
31	LINCOLN	0	1	1	12	23	3	1	41
32	LIVINGSTON	0	1	3	14	59	20	0	97
33	MADISON	0	0	0	0	6	1	0	7
34	MOREHOUSE	1	2	0	4	5	1	1	14
35	NATCHITOCHE	0	0	0	4	18	2	1	25
36	ORLEANS	2	6	44	53	205	86	6	402
37	OUACHITA	0	7	2	18	201	43	2	273
38	PLAQUEMINES	0	0	3	1	13	2	0	19

#	Parish	No Answer	Vocational Practical	Diploma	Associate Degree	Baccalaureate	Masters Degree	Doctoral Degree	Total
39	POINTE COUPEE	0	0	0	1	12	2	0	15
40	RAPIDES	0	2	3	61	93	42	0	201
41	RED RIVER	0	0	0	2	1	0	0	3
42	RICHLAND	0	0	1	3	16	8	0	28
43	SABINE	0	0	0	3	6	1	0	10
44	SAINT BERNARD	0	0	0	3	6	2	0	11
45	SAINT CHARLES	0	1	1	5	23	9	0	39
46	SAINT HELENA	0	0	0	0	5	0	0	5
47	SAINT JAMES	0	0	1	0	2	0	0	3
48	ST JOHN THE BAPTIST	0	1	3	3	10	8	0	25
49	SAINT LANDRY	1	4	4	13	36	9	0	67
50	SAINT MARTIN	0	0	0	2	21	4	1	28
51	SAINT MARY	0	1	0	4	8	2	0	15
52	SAINT TAMMANY	1	4	46	54	223	77	3	408
53	TANGIPAHOA	0	2	8	11	67	18	0	106
54	TENSAS	0	0	0	0	1	0	0	1
55	TERREBONNE	0	1	12	20	60	15	0	108
56	UNION	0	1	0	0	5	2	0	8
57	VERMILION	1	0	1	0	25	4	0	31
58	VERNON	1	0	0	1	10	0	0	12
59	WASHINGTON	0	0	0	2	4	3	0	9
60	WEBSTER	0	3	0	10	11	6	0	30
61	WEST BATON ROUGE	0	0	2	3	13	2	0	20
62	WEST CARROLL	0	0	0	0	2	1	0	3
63	WEST FELICIANA	0	0	0	2	6	1	0	9
64	WINN	0	1	0	2	3	0	0	6
IN STATE TOTAL		10	77	278	663	2593	821	27	4469
OUT OF STATE		16	6	35	102	243	85	8	495
NO COUNTY		0	0	0	2	2	0	0	4
GRAND TOTAL		26	83	313	767	2838	906	35	4968

# Parish	No Answer	Yes	No	Retired	Total
1 ACADIA	0	29	0	1	30
2 ALLEN	0	11	0	0	11
3 ASCENSION	7	168	7	5	187
4 ASSUMPTION	0	5	0	0	5
5 AVOYELLES	0	22	0	0	22
6 BEAUREGARD	0	15	0	0	15
7 BIENVILLE	0	2	0	0	2
8 BOSSIER	2	148	1	4	155
9 CADDO	0	206	6	3	215
10 CALCASIEU	2	212	1	6	221
11 CALDWELL	0	6	0	0	6
12 CAMERON	0	4	0	0	4
13 CATAHOULA	0	11	0	0	11
14 CLAIBORNE	0	9	0	0	9
15 CONCORDIA	0	9	0	0	9
16 DE SOTO	0	16	0	0	16
17 EAST BATON ROUGE	21	388	11	20	440
18 EAST CARROLL	0	1	0	0	1
19 EAST FELICIANA	1	13	0	0	14
20 EVANGELINE	0	32	0	0	32
21 FRANKLIN	0	20	0	1	21
22 GRANT	0	13	0	0	13
23 IBERIA	2	39	0	0	41
24 IBERVILLE	1	15	0	1	17
25 JACKSON	0	12	0	1	13
26 JEFFERSON	4	398	11	12	425
27 JEFFERSON DAVIS	0	21	1	1	23
28 LAFAYETTE	12	322	13	5	352
29 LAFOURCHE	1	71	1	3	76
30 LA SALLE	0	4	0	0	4
31 LINCOLN	0	38	1	2	41
32 LIVINGSTON	2	90	3	2	97
33 MADISON	0	7	0	0	7
34 MOREHOUSE	1	13	0	0	14
35 NATCHITOCHE	1	24	0	0	25
36 ORLEANS	7	361	16	18	402
37 OUACHITA	0	254	6	13	273
38 PLAQUEMINES	0	17	1	1	19
39 POINTE COUPEE	0	15	0	0	15

# Parish	No Answer	Yes	No	Retired	Total
40 RAPIDES	1	192	4	4	201
41 RED RIVER	1	2	0	0	3
42 RICHLAND	0	27	0	1	28
43 SABINE	0	9	0	1	10
44 SAINT BERNARD	0	10	0	1	11
45 SAINT CHARLES	1	36	1	1	39
46 SAINT HELENA	0	5	0	0	5
47 SAINT JAMES	0	3	0	0	3
48 ST JOHN THE BAPTIST	0	24	1	0	25
49 SAINT LANDRY	3	61	3	0	67
50 SAINT MARTIN	2	25	0	1	28
51 SAINT MARY	1	13	0	1	15
52 SAINT TAMMANY	8	389	3	8	408
53 TANGIPAHOA	3	100	0	3	106
54 TENSAS	0	1	0	0	1
55 TERREBONNE	1	104	0	3	108
56 UNION	0	8	0	0	8
57 VERMILION	4	27	0	0	31
58 VERNON	1	11	0	0	12
59 WASHINGTON	0	9	0	0	9
60 WEBSTER	0	30	0	0	30
61 WEST BATON ROUGE	0	20	0	0	20
62 WEST CARROLL	0	3	0	0	3
63 WEST FELICIANA	0	9	0	0	9
64 WINN	0	6	0	0	6
IN STATE TOTAL	90	4165	91	123	4469
OUT OF STATE	27	429	29	10	495
NO COUNTY	0	4	0	0	4
GRAND TOTAL	117	4598	120	133	4968

# Parish	No Answer	Full-Time	Part-Time	Per Diem	Full-Time Other	Part-Time Other	Per Diem Other	Volunteer	Umemployed Seeking	Umemployed Not Seeking	Retired	Total
1 ACADIA	0	24	5	0	0	0	0	0	0	1	0	30
2 ALLEN	0	11	0	0	0	0	0	0	0	0	0	11
3 ASCENSION	7	159	13	4	0	0	0	0	3	1	0	187
4 ASSUMPTION	0	5	0	0	0	0	0	0	0	0	0	5
5 AVOYELLES	0	21	1	0	0	0	0	0	0	0	0	22
6 BEAUREGARD	0	11	4	0	0	0	0	0	0	0	0	15
7 BIENVILLE	0	2	0	0	0	0	0	0	0	0	0	2
8 BOSSIER	2	129	14	3	0	1	0	1	2	3	0	155
9 CADDO	0	187	18	2	0	0	0	0	6	1	1	215
10 CALCASIEU	2	188	13	6	1	0	0	2	5	3	1	221
11 CALDWELL	0	6	0	0	0	0	0	0	0	0	0	6
12 CAMERON	0	4	0	0	0	0	0	0	0	0	0	4
13 CATAHOULA	0	10	0	1	0	0	0	0	0	0	0	11
14 CLAIBORNE	0	7	2	0	0	0	0	0	0	0	0	9
15 CONCORDIA	0	8	1	0	0	0	0	0	0	0	0	9
16 DE SOTO	0	14	2	0	0	0	0	0	0	0	0	16
17 EAST BATON ROUGE	21	335	47	9	2	0	1	2	18	4	1	440
18 EAST CARROLL	0	1	0	0	0	0	0	0	0	0	0	1
19 EAST FELICIANA	1	10	2	0	0	0	1	0	0	0	0	14
20 EVANGELINE	0	31	1	0	0	0	0	0	0	0	0	32
21 FRANKLIN	0	19	1	0	0	0	0	0	1	0	0	21
22 GRANT	0	11	2	0	0	0	0	0	0	0	0	13
23 IBERIA	2	33	3	3	0	0	0	0	0	0	0	41
24 IBERVILLE	1	13	1	1	0	0	0	0	1	0	0	17
25 JACKSON	0	10	2	0	0	0	0	1	0	0	0	13
26 JEFFERSON	4	358	38	9	1	0	0	0	9	3	3	425
27 JEFFERSON DAVIS	0	19	1	1	0	0	1	0	0	1	0	23
28 LAFAYETTE	12	288	30	12	3	0	1	0	4	2	0	352
29 LAFOURCHE	1	60	10	0	0	1	0	0	1	3	0	76
30 LA SALLE	0	4	0	0	0	0	0	0	0	0	0	4
31 LINCOLN	0	31	4	3	0	0	0	0	0	2	1	41
32 LIVINGSTON	2	88	5	0	0	0	0	0	2	0	0	97
33 MADISON	0	5	2	0	0	0	0	0	0	0	0	7
34 MOREHOUSE	1	13	0	0	0	0	0	0	0	0	0	14
35 NATCHITOCHE	1	21	2	0	0	0	0	0	0	1	0	25
36 ORLEANS	7	322	34	16	0	2	0	1	12	6	2	402
37 OUACHITA	0	231	19	8	0	0	1	1	10	1	2	273
38 PLAQUEMINES	0	17	1	0	0	0	0	0	1	0	0	19

# Parish	No Answer	Full-Time	Part-Time	Per Diem	Full-Time Other	Part-Time Other	Per Diem Other	Volunteer	Umemployed Seeking	Umemployed Not Seeking	Retired	Total
39 POINTE COUPEE	0	12	3	0	0	0	0	0	0	0	0	15
40 RAPIDES	1	180	12	3	0	0	0	0	3	1	1	201
41 RED RIVER	1	1	1	0	0	0	0	0	0	0	0	3
42 RICHLAND	0	27	0	0	0	0	0	0	0	0	1	28
43 SABINE	0	9	0	0	0	0	0	0	1	0	0	10
44 SAINT BERNARD	0	10	0	0	0	0	0	0	1	0	0	11
45 SAINT CHARLES	1	34	2	1	0	0	0	0	0	1	0	39
46 SAINT HELENA	0	3	1	1	0	0	0	0	0	0	0	5
47 SAINT JAMES	0	3	0	0	0	0	0	0	0	0	0	3
48 ST JOHN THE BAPTIST	0	23	2	0	0	0	0	0	0	0	0	25
49 SAINT LANDRY	3	57	4	2	0	0	0	1	0	0	0	67
50 SAINT MARTIN	2	22	2	1	0	0	0	0	1	0	0	28
51 SAINT MARY	1	12	0	1	0	0	0	0	0	1	0	15
52 SAINT TAMMANY	8	337	40	12	2	1	0	0	3	5	0	408
53 TANGIPAHOA	3	80	17	3	0	0	0	0	2	0	1	106
54 TENSAS	0	1	0	0	0	0	0	0	0	0	0	1
55 TERREBONNE	1	92	12	1	0	0	0	1	0	1	0	108
56 UNION	0	6	2	0	0	0	0	0	0	0	0	8
57 VERMILION	4	25	1	1	0	0	0	0	0	0	0	31
58 VERNON	1	9	2	0	0	0	0	0	0	0	0	12
59 WASHINGTON	0	9	0	0	0	0	0	0	0	0	0	9
60 WEBSTER	0	25	5	0	0	0	0	0	0	0	0	30
61 WEST BATON ROUGE	0	17	2	1	0	0	0	0	0	0	0	20
62 WEST CARROLL	0	3	0	0	0	0	0	0	0	0	0	3
63 WEST FELICIANA	0	8	0	1	0	0	0	0	0	0	0	9
64 WINN	0	6	0	0	0	0	0	0	0	0	0	6
IN STATE TOTAL	90	3717	386	106	9	5	5	10	86	41	14	4469
OUT OF STATE	27	386	37	20	3	0	1	2	10	8	1	495
NO COUNTY	0	2	0	2	0	0	0	0	0	0	0	4
GRAND TOTAL	117	4105	423	128	12	5	6	12	96	49	15	4968

# Parish	No Answer	Dip Nursing	Assoc Nursing	Assoc Non Nursing	Bacc Nursing	Bacc Non Nursing	Master's Nursing	Master's Non Nursing	PHD	DNP	DNSc DNS	Doctoral Non Nursing	Total
1 ACADIA	0	1	1	0	0	0	27	0	0	1	0	0	30
2 ALLEN	0	0	0	0	0	1	10	0	0	0	0	0	11
3 ASCENSION	1	0	0	0	3	1	161	12	1	5	1	2	187
4 ASSUMPTION	0	0	0	0	1	0	4	0	0	0	0	0	5
5 AVOYELLES	0	0	0	0	1	0	20	1	0	0	0	0	22
6 BEAUREGARD	0	0	0	0	0	0	15	0	0	0	0	0	15
7 BIENVILLE	0	0	0	0	0	0	1	0	0	1	0	0	2
8 BOSSIER	1	2	2	0	5	0	123	15	1	4	0	2	155
9 CADDO	0	2	3	1	6	3	177	15	3	2	1	2	215
10 CALCASIEU	0	2	0	0	8	1	188	13	2	7	0	0	221
11 CALDWELL	0	0	0	0	0	0	5	0	0	1	0	0	6
12 CAMERON	0	0	0	0	0	0	4	0	0	0	0	0	4
13 CATAHOULA	0	0	1	0	0	0	10	0	0	0	0	0	11
14 CLAIBORNE	0	0	0	0	0	0	9	0	0	0	0	0	9
15 CONCORDIA	0	0	1	0	0	0	7	1	0	0	0	0	9
16 DE SOTO	0	0	0	0	0	0	15	0	0	1	0	0	16
17 EAST BATON ROUGE	0	2	2	0	21	3	377	8	1	16	4	6	440
18 EAST CARROLL	0	0	0	0	0	0	1	0	0	0	0	0	1
19 EAST FELICIANA	0	0	1	0	2	0	11	0	0	0	0	0	14
20 EVANGELINE	0	0	2	0	2	0	25	2	0	0	0	1	32
21 FRANKLIN	0	0	0	0	0	0	21	0	0	0	0	0	21
22 GRANT	0	0	0	0	0	0	12	1	0	0	0	0	13
23 IBERIA	0	0	2	0	3	2	33	1	0	0	0	0	41
24 IBERVILLE	0	0	0	0	0	1	14	1	0	1	0	0	17
25 JACKSON	0	0	0	0	0	0	11	1	0	0	0	1	13
26 JEFFERSON	1	14	8	0	10	7	333	23	5	16	3	5	425
27 JEFFERSON DAVIS	0	0	0	0	1	0	18	2	0	1	1	0	23
28 LAFAYETTE	0	6	1	0	20	0	292	11	3	15	1	3	352
29 LAFOURCHE	0	2	1	0	1	1	66	1	0	3	1	0	76
30 LA SALLE	0	0	0	0	0	0	4	0	0	0	0	0	4
31 LINCOLN	0	0	0	0	1	0	34	4	0	2	0	0	41
32 LIVINGSTON	0	0	1	0	2	0	85	3	0	5	0	1	97
33 MADISON	0	0	0	0	0	0	6	0	0	1	0	0	7
34 MOREHOUSE	1	0	0	0	0	0	12	0	0	1	0	0	14
35 NATCHITOCHE	0	0	0	0	1	0	18	3	0	2	1	0	25
36 ORLEANS	2	5	0	0	9	3	329	17	6	18	7	6	402
37 OUACHITA	0	4	2	0	3	1	231	18	0	8	2	4	273

# Parish	No Answer	Dip Nursing	Assoc Nursing	Assoc Non Nursing	Bacc Nursing	Bacc Non Nursing	Master's Nursing	Master's Non Nursing	PHD	DNP	DNSc DNS DSN	Doctoral Non Nursing	Total
38 PLAQUEMINES	0	0	0	0	0	0	17	1	0	0	1	0	19
39 POINTE COUPEE	0	0	0	0	2	0	13	0	0	0	0	0	15
40 RAPIDES	0	0	2	1	6	0	172	15	0	5	0	0	201
41 RED RIVER	0	0	0	0	1	0	2	0	0	0	0	0	3
42 RICHLAND	0	0	0	0	0	0	28	0	0	0	0	0	28
43 SABINE	0	0	0	0	0	0	9	0	0	1	0	0	10
44 SAINT BERNARD	0	0	0	0	0	0	10	0	0	1	0	0	11
45 SAINT CHARLES	0	1	0	0	1	0	32	3	0	1	1	0	39
46 SAINT HELENA	0	0	0	0	0	0	5	0	0	0	0	0	5
47 SAINT JAMES	0	1	0	0	0	0	2	0	0	0	0	0	3
48 ST JOHN THE BAPTIST	0	1	0	0	0	0	24	0	0	0	0	0	25
49 SAINT LANDRY	1	1	1	0	4	2	52	2	1	3	0	0	67
50 SAINT MARTIN	0	0	0	0	2	0	23	1	0	1	1	0	28
51 SAINT MARY	0	0	1	0	1	0	12	1	0	0	0	0	15
52 SAINT TAMMANY	1	13	4	0	14	4	317	33	1	13	4	4	408
53 TANGIPAHOA	0	1	2	0	7	1	86	3	0	6	0	0	106
54 TENSAS	0	0	0	0	0	0	1	0	0	0	0	0	1
55 TERREBONNE	0	1	5	1	3	2	84	10	0	2	0	0	108
56 UNION	0	0	0	0	1	0	7	0	0	0	0	0	8
57 VERMILION	1	1	0	0	3	0	22	2	1	1	0	0	31
58 VERNON	1	0	0	0	0	0	9	1	0	1	0	0	12
59 WASHINGTON	0	0	0	0	0	0	9	0	0	0	0	0	9
60 WEBSTER	0	0	0	0	0	0	30	0	0	0	0	0	30
61 WEST BATON ROUGE	0	1	0	0	0	0	16	2	0	1	0	0	20
62 WEST CARROLL	0	0	0	0	0	0	3	0	0	0	0	0	3
63 WEST FELICIANA	0	0	0	0	1	0	7	0	0	1	0	0	9
64 WINN	0	0	1	0	0	0	5	0	0	0	0	0	6
IN STATE TOTAL	10	61	44	3	146	33	3706	227	25	148	29	37	4469
OUT OF STATE	16	7	5	0	24	10	343	26	14	39	4	7	495
NO COUNTY	0	0	0	0	0	0	3	1	0	0	0	0	4
GRAND TOTAL	26	68	49	3	170	43	4052	254	39	187	33	44	4968

# Parish	No Answer	Never Married	Married	Widowed	Divorced	Separated	Total
1 ACADIA	0	0	22	1	7	0	30
2 ALLEN	0	2	7	0	2	0	11
3 ASCENSION	1	12	150	1	22	1	187
4 ASSUMPTION	0	0	4	0	1	0	5
5 AVOYELLES	0	0	16	1	5	0	22
6 BEAUREGARD	0	0	13	1	1	0	15
7 BIENVILLE	0	1	1	0	0	0	2
8 BOSSIER	1	5	134	3	10	2	155
9 CADDO	0	18	156	2	32	7	215
10 CALCASIEU	0	12	179	4	26	0	221
11 CALDWELL	0	0	6	0	0	0	6
12 CAMERON	0	0	3	0	1	0	4
13 CATAHOULA	0	0	10	0	1	0	11
14 CLAIBORNE	0	1	7	0	0	1	9
15 CONCORDIA	0	1	7	0	1	0	9
16 DE SOTO	0	0	14	1	1	0	16
17 EAST BATON ROUGE	0	65	306	7	57	5	440
18 EAST CARROLL	0	0	1	0	0	0	1
19 EAST FELICIANA	0	1	12	0	1	0	14
20 EVANGELINE	0	1	25	0	6	0	32
21 FRANKLIN	0	1	19	0	1	0	21
22 GRANT	0	0	10	0	3	0	13
23 IBERIA	0	5	32	0	4	0	41
24 IBERVILLE	0	2	14	1	0	0	17
25 JACKSON	0	0	10	0	3	0	13
26 JEFFERSON	1	56	286	9	64	9	425
27 JEFFERSON DAVIS	0	0	21	0	2	0	23
28 LAFAYETTE	0	31	269	1	48	3	352
29 LAFOURCHE	0	2	67	3	3	1	76
30 LA SALLE	0	0	3	0	1	0	4
31 LINCOLN	0	5	30	1	5	0	41
32 LIVINGSTON	0	7	79	1	9	1	97
33 MADISON	0	0	7	0	0	0	7
34 MOREHOUSE	1	0	10	0	3	0	14
35 NATCHITOCHE	0	1	21	1	2	0	25
36 ORLEANS	2	90	231	8	68	3	402
37 OUACHITA	0	12	220	6	32	3	273
38 PLAQUEMINES	0	2	16	1	0	0	19
39 POINTE COUPEE	0	1	12	0	2	0	15

# Parish	No Answer	Never Married	Married	Widowed	Divorced	Separated	Total
40 RAPIDES	0	10	152	3	32	4	201
41 RED RIVER	0	0	3	0	0	0	3
42 RICHLAND	0	0	26	0	2	0	28
43 SABINE	0	0	9	0	1	0	10
44 SAINT BERNARD	0	1	9	0	1	0	11
45 SAINT CHARLES	0	3	33	0	2	1	39
46 SAINT HELENA	0	0	4	0	1	0	5
47 SAINT JAMES	0	0	3	0	0	0	3
48 ST JOHN THE BAPTIST	0	3	17	1	4	0	25
49 SAINT LANDRY	1	7	51	3	4	1	67
50 SAINT MARTIN	0	3	24	0	1	0	28
51 SAINT MARY	0	2	8	0	5	0	15
52 SAINT TAMMANY	1	24	314	10	58	1	408
53 TANGIPAHOA	0	6	85	1	13	1	106
54 TENSAS	0	0	1	0	0	0	1
55 TERREBONNE	0	4	95	1	7	1	108
56 UNION	0	0	8	0	0	0	8
57 VERMILION	1	4	25	0	1	0	31
58 VERNON	1	0	10	0	1	0	12
59 WASHINGTON	0	0	7	0	2	0	9
60 WEBSTER	0	0	27	0	3	0	30
61 WEST BATON ROUGE	0	1	15	0	4	0	20
62 WEST CARROLL	0	0	2	0	1	0	3
63 WEST FELICIANA	0	2	5	0	2	0	9
64 WINN	0	0	6	0	0	0	6
IN STATE TOTAL	10	404	3369	72	569	45	4469
OUT OF STATE	16	57	335	8	75	4	495
NO COUNTY	0	0	3	0	0	1	4
GRAND TOTAL	26	461	3707	80	644	50	4968

# Parish	No Answer	Full-Time	Part-Time	Per Diem	Total
1 ACADIA	22	7	1	0	30
2 ALLEN	9	1	0	1	11
3 ASCENSION	158	23	4	2	187
4 ASSUMPTION	5	0	0	0	5
5 AVOYELLES	19	3	0	0	22
6 BEAUREGARD	13	1	1	0	15
7 BIENVILLE	1	1	0	0	2
8 BOSSIER	130	20	2	3	155
9 CADDO	178	31	1	5	215
10 CALCASIEU	180	38	1	2	221
11 CALDWELL	5	1	0	0	6
12 CAMERON	3	1	0	0	4
13 CATAHOULA	8	3	0	0	11
14 CLAIBORNE	9	0	0	0	9
15 CONCORDIA	9	0	0	0	9
16 DE SOTO	15	1	0	0	16
17 EAST BATON ROUGE	376	56	5	3	440
18 EAST CARROLL	1	0	0	0	1
19 EAST FELICIANA	10	4	0	0	14
20 EVANGELINE	30	2	0	0	32
21 FRANKLIN	20	1	0	0	21
22 GRANT	13	0	0	0	13
23 IBERIA	35	3	1	2	41
24 IBERVILLE	16	1	0	0	17
25 JACKSON	11	2	0	0	13
26 JEFFERSON	361	54	3	7	425
27 JEFFERSON DAVIS	21	2	0	0	23
28 LAFAYETTE	293	50	7	2	352
29 LAFOURCHE	60	10	5	1	76
30 LA SALLE	3	1	0	0	4
31 LINCOLN	33	6	2	0	41
32 LIVINGSTON	85	10	0	2	97
33 MADISON	5	1	0	1	7
34 MOREHOUSE	10	3	1	0	14
35 NATCHITOCHE	22	3	0	0	25
36 ORLEANS	339	53	4	6	402
37 OUACHITA	225	41	1	6	273
38 PLAQUEMINES	18	1	0	0	19
39 POINTE COUPEE	15	0	0	0	15

# Parish	No Answer	Full-Time	Part-Time	Per Diem	Total
40 RAPIDES	177	24	0	0	201
41 RED RIVER	3	0	0	0	3
42 RICHLAND	25	3	0	0	28
43 SABINE	8	1	0	1	10
44 SAINT BERNARD	11	0	0	0	11
45 SAINT CHARLES	33	6	0	0	39
46 SAINT HELENA	5	0	0	0	5
47 SAINT JAMES	3	0	0	0	3
48 ST JOHN THE BAPTIST	21	3	0	1	25
49 SAINT LANDRY	59	8	0	0	67
50 SAINT MARTIN	24	4	0	0	28
51 SAINT MARY	13	2	0	0	15
52 SAINT TAMMANY	338	57	7	6	408
53 TANGIPAOA	94	10	2	0	106
54 TENSAS	1	0	0	0	1
55 TERREBONNE	95	10	2	1	108
56 UNION	7	1	0	0	8
57 VERMILION	27	3	1	0	31
58 VERNON	11	0	1	0	12
59 WASHINGTON	7	0	0	2	9
60 WEBSTER	24	5	1	0	30
61 WEST BATON ROUGE	16	3	1	0	20
62 WEST CARROLL	3	0	0	0	3
63 WEST FELICIANA	8	1	0	0	9
64 WINN	5	0	0	1	6
IN STATE TOTAL	3784	576	54	55	4469
OUT OF STATE	211	96	37	151	495
NO COUNTY	2	0	0	2	4
GRAND TOTAL	3997	672	91	208	4968

# Parish	No Answer	0	< 15k	15k - 25k	25k - 35k	35k - 50k	50k - 75k	75k - 100k	100k - 150k	> 150K	Not Prov	Total
1 ACADIA	0	1	0	0	1	1	4	6	8	5	4	30
2 ALLEN	0	0	0	0	0	0	2	4	3	1	1	11
3 ASCENSION	7	7	1	0	1	2	11	60	65	15	18	187
4 ASSUMPTION	0	0	0	0	0	0	0	4	0	0	1	5
5 AVOYELLES	0	0	0	0	0	0	0	10	1	6	5	22
6 BEAUREGARD	0	0	1	0	0	0	3	5	3	1	2	15
7 BIENVILLE	0	0	0	0	0	0	0	1	1	0	0	2
8 BOSSIER	2	4	3	1	0	5	15	40	34	29	22	155
9 CADDO	0	4	5	2	1	3	22	58	45	40	35	215
10 CALCASIEU	2	6	1	0	3	9	18	61	70	30	21	221
11 CALDWELL	0	0	0	0	0	0	0	1	3	2	0	6
12 CAMERON	0	0	0	0	0	0	0	1	2	0	1	4
13 CATAHOULA	0	0	0	0	1	0	0	7	2	1	0	11
14 CLAIBORNE	0	0	1	0	0	1	2	1	2	1	1	9
15 CONCORDIA	0	0	0	0	0	0	1	4	0	2	2	9
16 DE SOTO	0	0	1	0	0	0	5	1	6	2	1	16
17 EAST BATON ROUGE	21	19	8	4	8	7	40	128	124	39	42	440
18 EAST CARROLL	0	0	0	0	0	0	0	1	0	0	0	1
19 EAST FELICIANA	1	0	0	1	0	1	2	4	3	1	1	14
20 EVANGELINE	0	0	0	0	0	1	0	11	10	5	5	32
21 FRANKLIN	0	2	0	0	0	0	4	9	3	0	3	21
22 GRANT	0	0	0	0	0	0	1	2	5	2	3	13
23 IBERIA	2	0	2	1	0	0	5	4	15	4	8	41
24 IBERVILLE	1	1	1	0	0	0	1	6	7	0	0	17
25 JACKSON	0	1	0	0	0	0	1	4	3	4	0	13
26 JEFFERSON	4	8	6	5	3	12	33	115	143	53	43	425
27 JEFFERSON DAVIS	0	1	0	1	1	0	2	6	7	2	3	23
28 LAFAYETTE	12	8	7	4	8	9	28	86	115	48	27	352
29 LAFOURCHE	1	1	0	3	0	5	8	18	22	11	7	76
30 LA SALLE	0	0	0	0	0	0	1	2	1	0	0	4
31 LINCOLN	0	2	1	0	1	1	4	15	9	3	5	41
32 LIVINGSTON	2	2	0	1	1	0	11	32	27	12	9	97
33 MADISON	0	0	0	0	0	0	2	1	4	0	0	7
34 MOREHOUSE	1	0	0	0	0	0	1	6	5	0	1	14
35 NATCHITOCHE	1	1	1	1	0	0	3	8	8	1	1	25
36 ORLEANS	7	19	3	7	4	15	30	132	112	46	27	402
37 OUACHITA	0	12	3	1	3	8	19	107	69	29	22	273
38 PLAQUEMINES	0	1	1	0	0	1	1	5	8	1	1	19

# Parish	No Answer	0	< 15k	15k - 25k	25k - 35k	35k - 50k	50k - 75k	75k - 100k	100k - 150k	> 150k	Not Prov	Total
39 POINTE COUPEE	0	0	1	1	0	0	1	5	1	2	4	15
40 RAPIDES	1	4	2	2	0	3	8	65	69	23	24	201
41 RED RIVER	1	0	0	0	0	0	0	1	1	0	0	3
42 RICHLAND	0	1	0	0	0	0	5	10	8	1	3	28
43 SABINE	0	0	1	0	0	0	0	1	5	2	1	10
44 SAINT BERNARD	0	1	0	0	0	0	0	5	4	1	0	11
45 SAINT CHARLES	1	2	1	1	1	1	1	13	15	2	1	39
46 SAINT HELENA	0	0	0	0	0	0	2	0	3	0	0	5
47 SAINT JAMES	0	0	0	0	0	0	0	1	2	0	0	3
48 ST JOHN THE BAPTIST	0	0	2	0	0	0	0	13	6	4	0	25
49 SAINT LANDRY	3	1	3	0	1	5	2	21	17	9	5	67
50 SAINT MARTIN	2	1	0	0	0	1	4	6	11	0	3	28
51 SAINT MARY	1	1	0	0	0	0	1	5	4	2	1	15
52 SAINT TAMMANY	8	4	5	5	5	9	29	110	120	67	46	408
53 TANGIPAHOA	3	5	2	3	3	3	10	34	19	16	8	106
54 TENSAS	0	0	0	0	0	0	0	1	0	0	0	1
55 TERREBONNE	1	2	2	1	1	5	3	30	22	28	13	108
56 UNION	0	0	0	0	0	1	2	2	3	0	0	8
57 VERMILION	4	0	0	1	0	0	1	4	13	7	1	31
58 VERNON	1	0	0	0	0	0	2	6	3	0	0	12
59 WASHINGTON	0	0	0	0	0	0	0	4	3	0	2	9
60 WEBSTER	0	0	1	0	0	1	2	12	9	5	0	30
61 WEST BATON ROUGE	0	0	1	0	1	0	0	10	3	2	3	20
62 WEST CARROLL	0	0	0	0	0	0	0	2	1	0	0	3
63 WEST FELICIANA	0	0	0	1	0	0	1	4	3	0	0	9
64 WINN	0	0	0	0	0	0	0	1	3	1	1	6
IN STATE TOTAL	90	122	67	47	48	110	354	1332	1293	568	438	4469
OUT OF STATE	27	13	5	5	5	11	24	100	132	93	80	495
NO COUNTY	0	0	0	0	0	1	1	1	1	0	0	4
GRAND TOTAL	117	135	72	52	53	122	379	1433	1426	661	518	4968

# Parish	No Answer	0	Up to 5	6 - 10	11 - 20	21 or OVER	Total
1 ACADIA	0	1	3	9	3	14	30
2 ALLEN	0	0	1	4	0	6	11
3 ASCENSION	7	2	11	25	70	72	187
4 ASSUMPTION	0	0	0	0	3	2	5
5 AVOYELLES	0	0	2	3	8	9	22
6 BEAUREGARD	0	0	1	3	6	5	15
7 BIENVILLE	0	0	0	0	0	2	2
8 BOSSIER	2	1	12	25	59	56	155
9 CADDO	0	0	27	44	79	65	215
10 CALCASIEU	2	2	27	33	81	76	221
11 CALDWELL	0	0	1	0	2	3	6
12 CAMERON	0	0	1	0	3	0	4
13 CATAHOULA	0	0	0	1	4	6	11
14 CLAIBORNE	0	0	0	2	4	3	9
15 CONCORDIA	0	0	0	2	6	1	9
16 DE SOTO	0	0	3	0	6	7	16
17 EAST BATON ROUGE	21	5	45	62	163	144	440
18 EAST CARROLL	0	0	0	0	1	0	1
19 EAST FELICIANA	1	0	3	2	6	2	14
20 EVANGELINE	0	0	4	5	10	13	32
21 FRANKLIN	0	0	2	2	8	9	21
22 GRANT	0	0	1	3	6	3	13
23 IBERIA	2	0	4	6	11	18	41
24 IBERVILLE	1	1	4	1	2	8	17
25 JACKSON	0	0	2	2	3	6	13
26 JEFFERSON	4	4	68	84	146	119	425
27 JEFFERSON DAVIS	0	1	1	5	7	9	23
28 LAFAYETTE	12	3	35	64	123	115	352
29 LAFOURCHE	1	1	11	10	19	34	76
30 LA SALLE	0	0	1	0	2	1	4
31 LINCOLN	0	1	4	7	15	14	41
32 LIVINGSTON	2	1	11	8	36	39	97
33 MADISON	0	0	0	3	3	1	7
34 MOREHOUSE	1	0	1	4	2	6	14
35 NATCHITOCHEs	1	0	4	4	7	9	25
36 ORLEANS	7	4	68	68	122	133	402
37 OUACHITA	0	4	25	47	111	86	273
38 PLAQUEMINES	0	1	2	0	9	7	19

# Parish	No Answer	0	Up to 5	6 - 10	11 - 20	21 or OVER	Total
39 POINTE COUPEE	0	0	1	2	7	5	15
40 RAPIDES	1	2	27	33	71	67	201
41 RED RIVER	1	0	1	0	1	0	3
42 RICHLAND	0	1	3	2	8	14	28
43 SABINE	0	0	0	1	3	6	10
44 SAINT BERNARD	0	1	1	1	4	4	11
45 SAINT CHARLES	1	0	5	3	15	15	39
46 SAINT HELENA	0	0	1	0	1	3	5
47 SAINT JAMES	0	1	0	2	0	0	3
48 ST JOHN THE BAPTIST	0	0	2	4	10	9	25
49 SAINT LANDRY	3	0	9	15	16	24	67
50 SAINT MARTIN	2	0	1	3	10	12	28
51 SAINT MARY	1	0	1	1	7	5	15
52 SAINT TAMMANY	8	6	56	73	148	117	408
53 TANGIPAHOA	3	1	15	13	31	43	106
54 TENSAS	0	0	0	0	1	0	1
55 TERREBONNE	1	0	12	19	42	34	108
56 UNION	0	0	2	2	3	1	8
57 VERMILION	4	0	5	7	5	10	31
58 VERNON	1	0	2	0	2	7	12
59 WASHINGTON	0	0	1	1	2	5	9
60 WEBSTER	0	0	3	5	13	9	30
61 WEST BATON ROUGE	0	0	0	3	11	6	20
62 WEST CARROLL	0	0	0	1	1	1	3
63 WEST FELICIANA	0	0	1	1	6	1	9
64 WINN	0	0	1	1	0	4	6
IN STATE TOTAL	90	44	535	731	1564	1505	4469
OUT OF STATE	27	4	73	107	155	129	495
NO COUNTY	0	0	0	0	3	1	4
GRAND TOTAL	117	48	608	838	1722	1635	4968

# Parish	No Answer	Acad Set	Ambu Care	Clinic	Comm Hlth	Corr Fac	Dial Cen	Home Hlth	Hosp	Long										Total
										Ins Comp	Term Care	Occu Hlth	Phys Off	Reg Agy	Pub Hlth	Sch Hlth	Self Empl	Staff Agen	Other	
1 ACADIA	0	1	1	2	2	0	0	0	13	0	3	0	7	0	0	0	0	0	1	30
2 ALLEN	0	0	0	2	1	0	0	0	5	0	0	0	1	0	0	1	0	0	1	11
3 ASCENSION	1	2	11	42	2	2	3	2	81	1	0	5	24	1	1	0	5	0	4	187
4 ASSUMPTION	0	0	0	2	0	0	0	0	2	0	0	0	1	0	0	0	0	0	0	5
5 AVOYELLES	0	0	0	8	0	0	0	0	6	0	1	0	4	0	0	0	2	0	1	22
6 BEAUREGARD	0	0	1	3	0	0	0	1	4	0	1	0	3	0	0	0	1	0	1	15
7 BIENVILLE	0	0	0	2	0	0	0	0	0	0	0	0	0	0	0	0	0	0	0	2
8 BOSSIER	1	9	8	32	2	0	1	0	66	0	7	2	21	0	1	0	3	0	2	155
9 CADDO	0	12	13	33	3	1	1	1	103	0	6	0	28	0	1	2	2	0	9	215
10 CALCASIEU	0	2	18	46	1	1	1	2	88	0	2	5	36	0	0	2	8	0	9	221
11 CALDWELL	0	0	0	4	0	0	0	0	1	0	0	0	1	0	0	0	0	0	0	6
12 CAMERON	0	0	0	1	0	0	0	0	1	0	0	0	2	0	0	0	0	0	0	4
13 CATAHOULA	0	0	0	5	0	1	0	0	3	0	1	0	1	0	0	0	0	0	0	11
14 CLAIBORNE	0	0	0	1	0	0	0	0	2	0	0	0	2	0	0	0	2	0	2	9
15 CONCORDIA	0	0	0	2	2	1	0	0	3	0	0	0	0	0	0	0	1	0	0	9
16 DE SOTO	0	1	0	5	0	0	0	0	5	0	1	0	1	0	0	1	0	0	2	16
17 EAST BATON ROUGE	0	18	36	81	14	4	2	4	171	0	8	5	47	1	3	10	7	1	28	440
18 EAST CARROLL	0	0	0	1	0	0	0	0	0	0	0	0	0	0	0	0	0	0	0	1
19 EAST FELICIANA	0	0	0	8	1	1	0	1	3	0	0	0	0	0	0	0	0	0	0	14
20 EVANGELINE	0	0	1	9	0	0	0	0	11	1	0	0	9	0	0	0	1	0	0	32
21 FRANKLIN	0	0	1	8	0	0	0	1	2	0	0	0	7	0	1	0	0	0	1	21
22 GRANT	0	1	1	4	1	0	0	0	4	0	0	0	1	0	0	0	0	0	1	13
23 IBERIA	0	1	2	6	3	0	1	1	18	0	2	0	2	0	0	0	2	0	3	41
24 IBERVILLE	0	1	3	3	1	0	0	0	5	0	0	0	3	0	0	0	0	0	1	17
25 JACKSON	0	1	1	4	1	0	0	0	5	0	0	0	1	0	0	0	0	0	0	13
26 JEFFERSON	1	18	48	71	14	1	2	9	192	1	6	3	30	0	1	3	8	1	16	425
27 JEFFERSON DAVIS	0	0	1	8	0	0	0	0	3	0	0	2	3	0	0	1	3	0	2	23
28 LAFAYETTE	0	17	20	44	8	0	2	3	155	1	6	1	59	0	2	3	13	2	16	352
29 LAFOURCHE	0	4	5	18	1	0	0	1	29	0	0	2	13	0	1	0	0	0	2	76
30 LA SALLE	0	0	0	2	0	1	0	0	0	0	0	0	1	0	0	0	0	0	0	4
31 LINCOLN	0	3	3	11	0	0	0	0	11	1	2	0	3	0	0	2	1	0	4	41
32 LIVINGSTON	0	1	8	25	1	1	0	1	42	0	1	3	9	0	0	2	0	0	3	97
33 MADISON	0	0	0	3	0	0	0	0	1	0	1	0	1	0	0	1	0	0	0	7
34 MOREHOUSE	1	0	0	5	2	0	0	1	1	0	0	0	3	0	1	0	0	0	0	14
35 NATCHITOCHE	0	1	1	3	0	1	0	0	9	0	0	0	8	0	0	1	1	0	0	25
36 ORLEANS	2	28	35	68	14	4	2	6	180	0	2	2	18	0	3	4	5	1	28	402
37 OUACHITA	0	6	20	71	5	3	1	2	93	2	6	1	42	0	1	4	6	0	10	273

# Parish	No Answer	Acad Set	Ambu Care	Clinic	Comm Hlth	Corr Fac	Dial Cen	Home Hlth	Hosp	Long										Total
										Ins Comp	Term Care	Occu Hlth	Phys Off	Reg Agy	Pub Hlth	Sch Hlth	Self Empl	Staff Agen	Other	
38 PLAQUEMINES	0	1	1	4	0	0	0	0	10	0	0	0	2	0	0	1	0	0	0	19
39 POINTE COUPEE	0	0	1	5	0	0	0	0	6	0	0	0	0	0	0	2	0	0	1	15
40 RAPIDES	0	4	11	40	5	5	0	2	84	0	2	2	25	0	1	4	3	0	13	201
41 RED RIVER	0	0	0	1	0	0	0	0	0	0	0	0	0	0	1	0	0	0	1	3
42 RICHLAND	0	0	0	12	2	0	0	0	5	0	0	0	4	0	0	2	0	0	3	28
43 SABINE	0	0	1	4	0	0	0	0	4	0	0	0	0	0	0	0	0	0	1	10
44 SAINT BERNARD	0	0	0	3	0	0	0	0	3	0	0	0	4	0	0	1	0	0	0	11
45 SAINT CHARLES	0	1	3	5	3	0	0	1	11	0	1	2	6	0	0	2	2	0	2	39
46 SAINT HELENA	0	0	0	1	1	0	0	0	2	0	0	0	0	0	1	0	0	0	0	5
47 SAINT JAMES	0	0	0	1	0	0	0	0	1	0	0	0	0	0	1	0	0	0	0	3
48 ST JOHN THE BAPTIST	0	2	3	2	3	0	0	0	9	0	0	1	3	0	0	1	0	0	1	25
49 SAINT LANDRY	1	4	2	19	3	0	0	0	20	0	1	0	9	0	0	1	2	0	5	67
50 SAINT MARTIN	0	1	2	8	0	0	0	0	9	0	0	0	5	0	0	1	1	0	1	28
51 SAINT MARY	0	0	1	4	0	0	0	0	5	0	0	0	3	0	1	0	0	0	1	15
52 SAINT TAMMANY	1	9	18	84	1	1	1	4	203	0	7	3	47	0	1	4	9	0	15	408
53 TANGIPAHOA	0	5	6	27	3	0	0	0	42	0	1	0	18	0	0	2	0	0	2	106
54 TENSAS	0	0	0	1	0	0	0	0	0	0	0	0	0	0	0	0	0	0	0	1
55 TERREBONNE	0	2	12	23	2	0	0	0	45	0	1	0	15	0	0	1	3	0	4	108
56 UNION	0	1	0	3	0	0	0	0	2	0	0	0	1	0	0	0	0	0	1	8
57 VERMILION	1	0	5	5	0	0	0	0	12	0	0	0	4	0	0	0	2	1	1	31
58 VERNON	1	0	3	4	0	0	0	0	2	0	0	0	2	0	0	0	0	0	0	12
59 WASHINGTON	0	0	0	3	0	0	0	0	4	0	0	0	1	0	0	0	1	0	0	9
60 WEBSTER	0	1	1	9	0	0	0	0	10	0	1	0	7	0	1	0	0	0	0	30
61 WEST BATON ROUGE	0	0	1	8	2	0	0	0	6	0	1	0	1	0	0	0	0	0	1	20
62 WEST CARROLL	0	0	0	2	0	0	0	0	0	0	0	0	1	0	0	0	0	0	0	3
63 WEST FELICIANA	0	0	1	0	1	1	0	0	3	0	0	1	2	0	0	0	0	0	0	9
64 WINN	0	0	1	1	0	1	0	0	3	0	0	0	0	0	0	0	0	0	0	6
IN STATE TOTAL	10	158	311	922	105	30	17	43	1819	7	71	40	552	2	23	59	94	6	200	4469
OUT OF STATE	16	63	41	55	15	1	0	5	212	0	5	11	27	1	3	2	13	2	23	495
NO COUNTY	0	0	1	0	0	0	0	1	2	0	0	0	0	0	0	0	0	0	0	4
GRAND TOTAL	26	221	353	977	120	31	17	49	2033	7	76	51	579	3	26	61	107	8	223	4968

# Parish	No		Adv		Faculty	Mgr	Researcher	Staff Nurse	Other Hlth	Other Non Hlth	Total
	Answer	Exec	Pract	Consult							
1 ACADIA	0	0	28	0	1	0	0	0	0	1	30
2 ALLEN	0	0	11	0	0	0	0	0	0	0	11
3 ASCENSION	1	3	170	0	1	0	1	8	2	1	187
4 ASSUMPTION	0	0	5	0	0	0	0	0	0	0	5
5 AVOYELLES	0	0	20	0	0	0	0	0	2	0	22
6 BEAUREGARD	0	1	12	1	0	0	0	0	1	0	15
7 BIENVILLE	0	0	2	0	0	0	0	0	0	0	2
8 BOSSIER	1	0	140	0	9	0	0	3	1	1	155
9 CADDO	0	1	198	0	7	0	0	6	2	1	215
10 CALCASIEU	0	2	208	0	2	2	0	6	0	1	221
11 CALDWELL	0	0	6	0	0	0	0	0	0	0	6
12 CAMERON	0	0	4	0	0	0	0	0	0	0	4
13 CATAHOULA	0	0	11	0	0	0	0	0	0	0	11
14 CLAIBORNE	0	0	9	0	0	0	0	0	0	0	9
15 CONCORDIA	0	0	9	0	0	0	0	0	0	0	9
16 DE SOTO	0	0	15	0	1	0	0	0	0	0	16
17 EAST BATON ROUGE	0	3	371	3	16	0	1	27	15	4	440
18 EAST CARROLL	0	0	1	0	0	0	0	0	0	0	1
19 EAST FELICIANA	0	1	12	0	0	0	0	1	0	0	14
20 EVANGELINE	0	0	32	0	0	0	0	0	0	0	32
21 FRANKLIN	0	0	20	0	0	0	0	1	0	0	21
22 GRANT	0	0	12	0	1	0	0	0	0	0	13
23 IBERIA	0	0	35	1	0	1	0	4	0	0	41
24 IBERVILLE	0	0	14	0	1	0	0	1	0	1	17
25 JACKSON	0	0	11	0	1	0	0	1	0	0	13
26 JEFFERSON	1	6	385	4	12	0	1	14	1	1	425
27 JEFFERSON DAVIS	0	0	22	0	0	0	0	0	0	1	23
28 LAFAYETTE	0	2	305	2	13	3	0	21	5	1	352
29 LAFOURCHE	0	1	71	0	2	0	0	2	0	0	76
30 LA SALLE	0	0	4	0	0	0	0	0	0	0	4
31 LINCOLN	0	0	33	0	3	1	0	0	2	2	41
32 LIVINGSTON	0	0	91	0	1	0	0	5	0	0	97
33 MADISON	0	0	7	0	0	0	0	0	0	0	7
34 MOREHOUSE	1	0	13	0	0	0	0	0	0	0	14
35 NATCHITOCHE	0	1	21	0	1	0	0	1	1	0	25
36 ORLEANS	2	5	340	3	20	4	0	15	7	6	402
37 OUACHITA	0	0	247	1	5	3	0	10	4	3	273

# Parish	No		Adv		Faculty	Mgr	Researcher	Staff Nurse	Other Hlth	Other Non		Total
	Answer	Exec	Pract	Consult						Hlth	Hlth	
38 PLAQUEMINES	0	0	17	0	1	0	0	1	0	0	0	19
39 POINTE COUPEE	0	0	13	0	0	0	0	1	1	0	0	15
40 RAPIDES	0	4	185	3	4	1	1	0	2	1	1	201
41 RED RIVER	0	0	2	0	0	0	0	0	0	0	1	3
42 RICHLAND	0	1	25	0	0	0	0	1	0	0	1	28
43 SABINE	0	0	8	0	0	0	0	1	0	0	1	10
44 SAINT BERNARD	0	0	10	0	0	0	0	1	0	0	0	11
45 SAINT CHARLES	0	1	34	0	1	0	0	0	3	0	0	39
46 SAINT HELENA	0	0	4	0	0	1	0	0	0	0	0	5
47 SAINT JAMES	0	1	2	0	0	0	0	0	0	0	0	3
48 ST JOHN THE BAPTIST	0	1	23	0	0	0	0	1	0	0	0	25
49 SAINT LANDRY	1	0	58	0	4	0	0	1	3	0	0	67
50 SAINT MARTIN	0	0	25	0	1	0	0	2	0	0	0	28
51 SAINT MARY	0	0	12	0	0	0	0	1	1	1	1	15
52 SAINT TAMMANY	1	0	384	3	6	2	0	8	4	0	0	408
53 TANGIPAHOA	0	1	88	0	4	3	0	8	2	0	0	106
54 TENSAS	0	0	1	0	0	0	0	0	0	0	0	1
55 TERREBONNE	0	0	104	0	1	0	0	1	1	1	1	108
56 UNION	0	0	7	0	1	0	0	0	0	0	0	8
57 VERMILION	1	0	26	1	0	0	0	2	1	0	0	31
58 VERNON	1	0	10	0	0	0	0	1	0	0	0	12
59 WASHINGTON	0	0	9	0	0	0	0	0	0	0	0	9
60 WEBSTER	0	1	28	0	1	0	0	0	0	0	0	30
61 WEST BATON ROUGE	0	0	20	0	0	0	0	0	0	0	0	20
62 WEST CARROLL	0	0	3	0	0	0	0	0	0	0	0	3
63 WEST FELICIANA	0	0	7	0	0	1	0	1	0	0	0	9
64 WINN	0	0	6	0	0	0	0	0	0	0	0	6
IN STATE TOTAL	10	36	4006	22	121	22	4	157	61	30	30	4469
OUT OF STATE	16	3	393	2	48	5	0	16	7	5	5	495
NO COUNTY	0	0	4	0	0	0	0	0	0	0	0	4
GRAND TOTAL	26	39	4403	24	169	27	4	173	68	35	35	4968

# Parish	No Answer	0	1	2	3 or more	Total
1 ACADIA	0	1	21	8	0	30
2 ALLEN	0	0	10	0	1	11
3 ASCENSION	1	7	141	31	7	187
4 ASSUMPTION	0	0	4	1	0	5
5 AVOYELLES	0	3	16	2	1	22
6 BEAUREGARD	0	0	10	4	1	15
7 BIENVILLE	0	0	1	0	1	2
8 BOSSIER	1	5	123	23	3	155
9 CADDO	0	3	169	33	10	215
10 CALCASIEU	0	7	174	30	10	221
11 CALDWELL	0	0	6	0	0	6
12 CAMERON	0	0	4	0	0	4
13 CATAHOULA	0	0	10	1	0	11
14 CLAIBORNE	0	0	8	1	0	9
15 CONCORDIA	0	0	6	0	3	9
16 DE SOTO	0	0	13	3	0	16
17 EAST BATON ROUGE	0	28	307	88	17	440
18 EAST CARROLL	0	0	1	0	0	1
19 EAST FELICIANA	1	0	11	1	1	14
20 EVANGELINE	0	0	29	1	2	32
21 FRANKLIN	0	1	17	3	0	21
22 GRANT	0	0	11	2	0	13
23 IBERIA	0	0	35	6	0	41
24 IBERVILLE	0	2	10	4	1	17
25 JACKSON	0	0	10	3	0	13
26 JEFFERSON	1	15	336	64	9	425
27 JEFFERSON DAVIS	0	2	14	6	1	23
28 LAFAYETTE	1	8	285	45	13	352
29 LAFOURCHE	0	4	57	14	1	76
30 LA SALLE	0	0	3	1	0	4
31 LINCOLN	0	4	25	7	5	41
32 LIVINGSTON	0	3	75	14	5	97
33 MADISON	0	0	6	1	0	7
34 MOREHOUSE	1	0	7	6	0	14
35 NATCHITOCHE	0	2	19	4	0	25
36 ORLEANS	2	24	305	62	9	402
37 OUACHITA	0	9	206	46	12	273
38 PLAQUEMINES	0	0	15	4	0	19
39 POINTE COUPEE	0	0	12	2	1	15

# Parish	No Answer	0	1	2	3 or more	Total
40 RAPIDES	0	8	153	29	11	201
41 RED RIVER	0	1	2	0	0	3
42 RICHLAND	0	2	21	5	0	28
43 SABINE	0	1	7	1	1	10
44 SAINT BERNARD	0	0	7	3	1	11
45 SAINT CHARLES	0	3	30	3	3	39
46 SAINT HELENA	0	0	4	1	0	5
47 SAINT JAMES	0	0	2	1	0	3
48 ST JOHN THE BAPTIST	0	1	22	1	1	25
49 SAINT LANDRY	1	4	51	9	2	67
50 SAINT MARTIN	0	0	25	2	1	28
51 SAINT MARY	0	1	10	4	0	15
52 SAINT TAMMANY	1	13	302	69	23	408
53 TANGIPAOHA	0	3	76	20	7	106
54 TENSAS	0	0	0	1	0	1
55 TERREBONNE	0	2	81	15	10	108
56 UNION	0	0	7	1	0	8
57 VERMILION	1	2	26	1	1	31
58 VERNON	1	0	7	2	2	12
59 WASHINGTON	0	0	7	1	1	9
60 WEBSTER	0	0	18	10	2	30
61 WEST BATON ROUGE	0	0	12	7	1	20
62 WEST CARROLL	0	0	2	1	0	3
63 WEST FELICIANA	0	0	7	2	0	9
64 WINN	0	0	4	2	0	6
IN STATE TOTAL	12	169	3395	712	181	4469
OUT OF STATE	19	20	324	106	26	495
NO COUNTY	0	0	3	1	0	4
GRAND TOTAL	31	189	3722	819	207	4968

# Parish	No Answer	American Indian Alaskan Native	Asian	Black African American	Native Hawaiian Pacific Islander	White Caucasian	Hispanic Latino	Total
1 ACADIA	0	0	0	1	0	29	0	30
2 ALLEN	0	0	0	0	0	11	0	11
3 ASCENSION	1	4	3	35	0	144	0	187
4 ASSUMPTION	0	0	0	1	0	4	0	5
5 AVOYELLES	0	0	0	0	0	22	0	22
6 BEAUREGARD	0	0	0	1	0	14	0	15
7 BIENVILLE	0	0	0	1	0	1	0	2
8 BOSSIER	1	1	1	8	0	143	1	155
9 CADDO	0	0	1	32	0	180	2	215
10 CALCASIEU	0	1	1	13	0	205	1	221
11 CALDWELL	0	0	0	0	0	6	0	6
12 CAMERON	0	0	0	0	0	4	0	4
13 CATAHOULA	0	0	0	0	0	11	0	11
14 CLAIBORNE	0	0	0	1	0	8	0	9
15 CONCORDIA	0	0	0	0	0	9	0	9
16 DE SOTO	0	0	0	1	0	15	0	16
17 EAST BATON ROUGE	0	1	2	102	1	327	7	440
18 EAST CARROLL	0	0	0	0	0	0	1	1
19 EAST FELICIANA	0	0	0	3	0	11	0	14
20 EVANGELINE	0	0	0	5	0	27	0	32
21 FRANKLIN	0	0	0	0	0	21	0	21
22 GRANT	0	0	0	1	0	12	0	13
23 IBERIA	0	0	0	8	0	33	0	41
24 IBERVILLE	0	0	0	6	0	11	0	17
25 JACKSON	0	0	0	2	0	11	0	13
26 JEFFERSON	1	3	11	69	0	321	20	425
27 JEFFERSON DAVIS	0	0	0	0	0	23	0	23
28 LAFAYETTE	0	1	1	30	1	315	4	352
29 LAFOURCHE	0	0	1	2	0	73	0	76
30 LA SALLE	0	0	0	0	0	4	0	4
31 LINCOLN	0	0	0	9	0	32	0	41
32 LIVINGSTON	0	0	1	7	0	89	0	97
33 MADISON	0	0	0	1	0	6	0	7
34 MOREHOUSE	1	0	0	2	0	11	0	14
35 NATCHITOCHE	0	1	0	2	0	21	1	25
36 ORLEANS	2	0	8	113	0	270	9	402

# Parish	No Answer	American Indian Alaskan Native	Asian	Black African American	Native Hawaiian Pacific Islander	White Caucasian	Hispanic Latino	Total
37 OUACHITA	0	0	4	33	0	236	0	273
38 PLAQUEMINES	0	0	0	0	0	18	1	19
39 POINTE COUPEE	0	0	0	2	0	13	0	15
40 RAPIDES	0	1	0	20	1	178	1	201
41 RED RIVER	0	0	0	0	0	3	0	3
42 RICHLAND	0	0	1	1	0	26	0	28
43 SABINE	0	2	0	0	0	8	0	10
44 SAINT BERNARD	0	0	0	1	0	9	1	11
45 SAINT CHARLES	0	0	1	9	0	28	1	39
46 SAINT HELENA	0	0	0	1	0	4	0	5
47 SAINT JAMES	0	0	0	0	0	3	0	3
48 ST JOHN THE BAPTIST	0	0	0	13	0	12	0	25
49 SAINT LANDRY	1	0	0	15	0	51	0	67
50 SAINT MARTIN	0	0	0	4	0	24	0	28
51 SAINT MARY	0	0	0	0	0	15	0	15
52 SAINT TAMMANY	1	2	4	27	1	368	5	408
53 TANGIPAHOA	0	0	0	8	0	98	0	106
54 TENSAS	0	0	0	0	0	1	0	1
55 TERREBONNE	0	1	0	2	0	103	2	108
56 UNION	0	0	0	0	0	8	0	8
57 VERMILION	1	0	0	0	0	30	0	31
58 VERNON	1	0	0	1	0	10	0	12
59 WASHINGTON	0	0	0	1	0	8	0	9
60 WEBSTER	0	0	0	3	0	27	0	30
61 WEST BATON ROUGE	0	0	0	8	0	12	0	20
62 WEST CARROLL	0	0	0	0	0	3	0	3
63 WEST FELICIANA	0	0	0	0	0	9	0	9
64 WINN	0	0	0	1	0	5	0	6
IN STATE TOTAL	10	18	40	606	4	3734	57	4469
OUT OF STATE	16	1	4	60	1	405	8	495
NO COUNTY	0	0	0	2	0	2	0	4
GRAND TOTAL	26	19	44	668	5	4141	65	4968

# Parish	No Answer	OUT CLIN	COL STU	EMER DEP	HIV CLIN	HOSP	NURS HOME	PED CLIN	PHYS OFF	PRIV CLIN	MED CLIN	RURAL CLIN	SCH CLIN	URB CLIN	WOM CLIN	SON	OTHER	Total
1 ACADIA	1	2	0	2	0	12	2	0	6	1	1	3	0	0	0	0	0	30
2 ALLEN	0	0	0	1	0	3	0	0	1	0	0	4	1	0	0	0	1	11
3 ASCENSION	15	37	0	7	1	62	1	2	17	11	1	4	0	3	3	1	22	187
4 ASSUMPTION	0	0	0	0	0	2	0	0	1	0	0	1	0	0	0	0	1	5
5 AVOYELLES	0	2	0	1	0	7	1	0	5	1	0	5	0	0	0	0	0	22
6 BEAUREGARD	0	2	0	0	0	4	1	1	0	1	0	3	0	0	0	0	3	15
7 BIENVILLE	0	0	0	0	0	0	0	0	0	0	0	1	1	0	0	0	0	2
8 BOSSIER	8	25	0	1	0	63	4	7	22	9	1	4	0	0	2	1	8	155
9 CADDO	6	32	0	3	1	95	7	4	25	13	2	6	1	4	3	4	9	215
10 CALCASIEU	7	39	0	10	1	78	1	1	41	11	3	3	2	0	4	1	19	221
11 CALDWELL	0	0	0	0	0	1	0	0	0	1	0	4	0	0	0	0	0	6
12 CAMERON	0	0	0	0	0	1	0	0	3	0	0	0	0	0	0	0	0	4
13 CATAHOULA	0	1	0	0	0	3	1	0	1	0	0	4	0	0	0	0	1	11
14 CLAIBORNE	0	0	0	0	0	2	0	0	2	1	0	2	0	0	0	0	2	9
15 CONCORDIA	0	1	0	0	0	3	0	0	1	1	0	1	0	0	0	0	2	9
16 DE SOTO	0	2	0	0	0	5	1	0	2	1	0	2	1	0	0	0	2	16
17 EAST BATON ROUGE	46	62	3	10	1	141	8	9	50	22	6	23	6	2	2	7	42	440
18 EAST CARROLL	0	0	0	0	0	0	0	0	0	0	0	1	0	0	0	0	0	1
19 EAST FELICIANA	1	2	0	0	0	2	0	0	2	1	0	4	0	0	0	0	2	14
20 EVANGELINE	0	5	0	0	0	12	0	1	7	3	0	1	0	0	0	0	3	32
21 FRANKLIN	1	2	0	0	0	1	0	0	4	0	1	10	0	0	0	0	2	21
22 GRANT	0	3	0	1	0	6	0	0	0	0	0	3	0	0	0	0	0	13
23 IBERIA	2	4	0	1	0	16	3	1	3	2	0	7	0	0	0	1	1	41
24 IBERVILLE	2	6	0	0	0	3	0	0	2	0	0	1	0	0	1	0	2	17
25 JACKSON	1	1	0	0	0	4	0	0	3	1	0	3	0	0	0	0	0	13
26 JEFFERSON	21	89	3	4	3	179	5	3	33	20	3	1	2	3	2	10	44	425
27 JEFFERSON DAVIS	1	2	0	0	0	4	0	0	4	3	1	4	1	0	1	0	2	23
28 LAFAYETTE	19	45	4	12	2	143	7	5	56	15	3	13	2	1	2	2	21	352
29 LAFOURCHE	4	10	0	3	0	25	0	3	13	4	2	7	0	0	1	2	2	76
30 LA SALLE	0	0	0	0	0	0	0	1	0	0	0	2	0	0	0	0	1	4
31 LINCOLN	2	5	2	0	0	12	2	1	2	6	1	4	0	0	0	1	3	41
32 LIVINGSTON	4	14	1	3	0	34	0	3	10	6	3	5	2	0	0	1	11	97
33 MADISON	0	0	0	0	0	1	1	0	0	0	0	4	1	0	0	0	0	7
34 MOREHOUSE	1	3	0	0	0	1	0	0	2	1	0	5	0	0	0	0	1	14
35 NATCHITOCHE	2	0	0	1	0	7	0	1	6	2	0	2	1	0	0	1	2	25
36 ORLEANS	31	80	2	4	2	177	2	3	18	18	2	0	4	6	3	11	39	402
37 OUACHITA	12	33	1	2	1	86	5	9	53	25	2	19	6	0	4	1	14	273
38 PLAQUEMINES	1	4	0	0	0	9	0	0	2	1	0	0	1	0	0	0	1	19

# Parish	No Answer	OUT CLIN	COL STU	EMER DEP	HIV CLIN	HOSP	NURS HOME	PED CLIN	PHYS OFF	PRIV CLIN	MED CLIN	RURAL CLIN	SCH CLIN	URB CLIN	WOM CLIN	SON	OTHER	Total
39 POINTE COUPEE	0	2	0	0	0	6	0	0	1	1	0	2	0	0	0	0	3	15
40 RAPIDES	6	30	0	4	1	79	2	9	23	6	2	8	4	0	3	2	22	201
41 RED RIVER	1	0	0	0	0	0	0	0	0	0	0	1	0	0	0	0	1	3
42 RICHLAND	0	4	0	0	0	4	0	0	3	2	0	9	2	0	1	0	3	28
43 SABINE	0	1	0	0	0	3	0	0	0	0	0	6	0	0	0	0	0	10
44 SAINT BERNARD	1	1	0	0	0	2	0	0	4	1	0	0	1	1	0	0	0	11
45 SAINT CHARLES	2	6	0	1	0	11	1	0	5	2	0	2	2	1	1	1	4	39
46 SAINT HELENA	0	1	0	0	0	1	0	0	0	1	0	1	0	0	0	0	1	5
47 SAINT JAMES	0	0	0	0	0	1	0	0	1	0	0	0	0	0	0	0	1	3
48 ST JOHN THE BAPTIST	0	3	0	0	0	8	0	0	3	1	0	4	2	1	0	1	2	25
49 SAINT LANDRY	3	9	0	3	0	17	3	0	11	5	1	7	1	0	0	3	4	67
50 SAINT MARTIN	3	5	0	1	0	6	0	1	6	1	0	3	1	0	0	0	1	28
51 SAINT MARY	2	4	0	1	0	4	0	1	2	0	0	0	0	0	0	0	1	15
52 SAINT TAMMANY	17	71	0	7	1	187	7	6	46	22	3	8	4	2	1	6	20	408
53 TANGIPAHOA	7	13	1	3	1	33	0	1	20	10	2	5	1	0	3	1	5	106
54 TENSAS	0	0	0	0	0	0	0	1	0	0	0	0	0	0	0	0	0	1
55 TERREBONNE	3	18	2	6	0	42	1	1	21	1	1	5	0	0	3	1	3	108
56 UNION	1	1	0	0	0	2	0	1	0	1	0	1	0	0	0	0	1	8
57 VERMILION	4	8	0	2	0	8	0	0	6	3	0	0	0	0	0	0	0	31
58 VERNON	2	4	0	1	0	2	0	0	2	0	1	0	0	0	0	0	0	12
59 WASHINGTON	0	1	0	0	0	4	0	1	1	0	1	1	0	0	0	0	0	9
60 WEBSTER	0	3	0	2	0	11	1	0	7	3	0	2	0	0	1	0	0	30
61 WEST BATON ROUGE	0	6	0	1	0	5	1	0	2	2	0	2	0	0	0	0	1	20
62 WEST CARROLL	0	0	0	0	0	0	0	0	0	0	0	3	0	0	0	0	0	3
63 WEST FELICIANA	0	0	0	1	1	2	0	1	1	0	0	1	0	0	0	0	2	9
64 WINN	0	1	0	0	0	3	0	0	0	0	0	1	0	0	0	0	1	6
IN STATE TOTAL	240	705	19	99	16	1645	68	78	562	243	43	238	50	24	41	59	339	4469
OUT OF STATE	41	79	4	11	2	207	6	10	25	12	3	11	4	6	4	30	40	495
NO COUNTY	0	1	0	0	0	2	0	0	0	0	0	0	0	0	0	0	1	4
GRAND TOTAL	281	785	23	110	18	1854	74	88	587	255	46	249	54	30	45	89	380	4968

# Parish	No Answer	M	F	Total
1 ACADIA	0	9	21	30
2 ALLEN	0	3	8	11
3 ASCENSION	0	50	137	187
4 ASSUMPTION	0	0	5	5
5 AVOYELLES	0	3	19	22
6 BEAUREGARD	0	3	12	15
7 BIENVILLE	0	0	2	2
8 BOSSIER	0	41	114	155
9 CADDO	0	59	156	215
10 CALCASIEU	0	76	145	221
11 CALDWELL	0	1	5	6
12 CAMERON	0	1	3	4
13 CATAHOULA	0	3	8	11
14 CLAIBORNE	0	1	8	9
15 CONCORDIA	0	4	5	9
16 DE SOTO	0	3	13	16
17 EAST BATON ROUGE	0	81	359	440
18 EAST CARROLL	0	1	0	1
19 EAST FELICIANA	0	2	12	14
20 EVANGELINE	0	11	21	32
21 FRANKLIN	0	5	16	21
22 GRANT	0	3	10	13
23 IBERIA	0	16	25	41
24 IBERVILLE	0	1	16	17
25 JACKSON	0	5	8	13
26 JEFFERSON	0	77	348	425
27 JEFFERSON DAVIS	0	10	13	23
28 LAFAYETTE	0	81	271	352
29 LAFOURCHE	0	25	51	76
30 LA SALLE	0	0	4	4
31 LINCOLN	0	6	35	41
32 LIVINGSTON	0	31	66	97
33 MADISON	0	1	6	7
34 MOREHOUSE	0	2	12	14
35 NATCHITOCHEs	0	5	20	25
36 ORLEANS	0	44	358	402
37 OUACHITA	0	57	216	273
38 PLAQUEMINES	0	4	15	19
39 POINTE COUPEE	0	1	14	15

# Parish	No Answer	M	F	Total
40 RAPIDES	0	46	155	201
41 RED RIVER	0	1	2	3
42 RICHLAND	0	2	26	28
43 SABINE	0	2	8	10
44 SAINT BERNARD	0	1	10	11
45 SAINT CHARLES	0	5	34	39
46 SAINT HELENA	0	0	5	5
47 SAINT JAMES	0	0	3	3
48 ST JOHN THE BAPTIST	0	2	23	25
49 SAINT LANDRY	0	22	45	67
50 SAINT MARTIN	0	8	20	28
51 SAINT MARY	0	5	10	15
52 SAINT TAMMANY	0	94	314	408
53 TANGIPAHOA	0	20	86	106
54 TENSAS	0	0	1	1
55 TERREBONNE	0	44	64	108
56 UNION	0	1	7	8
57 VERMILION	0	13	18	31
58 VERNON	0	0	12	12
59 WASHINGTON	0	4	5	9
60 WEBSTER	0	8	22	30
61 WEST BATON ROUGE	0	2	18	20
62 WEST CARROLL	0	0	3	3
63 WEST FELICIANA	0	3	6	9
64 WINN	0	3	3	6
IN STATE TOTAL	0	1012	3457	4469
OUT OF STATE	0	131	364	495
NO COUNTY	0	1	3	4
GRAND TOTAL	0	1144	3824	4968

# Parish	No Answer	Home Family			Inadequate			Total
		Care	Disabled	Difficulty	Salary	School	Other	
1 ACADIA	29	1	0	0	0	0	0	30
2 ALLEN	11	0	0	0	0	0	0	11
3 ASCENSION	179	2	0	0	0	2	4	187
4 ASSUMPTION	5	0	0	0	0	0	0	5
5 AVOYELLES	21	0	0	1	0	0	0	22
6 BEAUREGARD	15	0	0	0	0	0	0	15
7 BIENVILLE	2	0	0	0	0	0	0	2
8 BOSSIER	151	1	0	0	0	1	2	155
9 CADDO	206	1	1	2	1	1	3	215
10 CALCASIEU	216	3	1	0	0	0	1	221
11 CALDWELL	6	0	0	0	0	0	0	6
12 CAMERON	4	0	0	0	0	0	0	4
13 CATAHOULA	11	0	0	0	0	0	0	11
14 CLAIBORNE	9	0	0	0	0	0	0	9
15 CONCORDIA	9	0	0	0	0	0	0	9
16 DE SOTO	16	0	0	0	0	0	0	16
17 EAST BATON ROUGE	410	5	1	3	1	13	7	440
18 EAST CARROLL	1	0	0	0	0	0	0	1
19 EAST FELICIANA	14	0	0	0	0	0	0	14
20 EVANGELINE	32	0	0	0	0	0	0	32
21 FRANKLIN	20	0	0	1	0	0	0	21
22 GRANT	13	0	0	0	0	0	0	13
23 IBERIA	38	0	0	0	0	1	2	41
24 IBERVILLE	15	0	0	1	0	1	0	17
25 JACKSON	13	0	0	0	0	0	0	13
26 JEFFERSON	410	3	0	5	0	1	6	425
27 JEFFERSON DAVIS	22	1	0	0	0	0	0	23
28 LAFAYETTE	345	1	0	1	0	2	3	352
29 LAFOURCHE	71	2	0	0	0	1	2	76
30 LA SALLE	4	0	0	0	0	0	0	4
31 LINCOLN	37	1	0	0	0	0	3	41
32 LIVINGSTON	96	1	0	0	0	0	0	97
33 MADISON	7	0	0	0	0	0	0	7
34 MOREHOUSE	14	0	0	0	0	0	0	14
35 NATCHITOCHE	24	0	0	0	0	1	0	25
36 ORLEANS	381	10	1	1	0	1	8	402
37 OUACHITA	265	4	1	1	0	0	2	273

# Parish	No Answer	Home			Inadequate			Total
		Family Care	Disabled	Difficulty	Salary	School	Other	
38 PLAQUEMINES	19	0	0	0	0	0	0	19
39 POINTE COUPEE	15	0	0	0	0	0	0	15
40 RAPIDES	193	4	1	0	0	0	3	201
41 RED RIVER	1	0	1	0	0	1	0	3
42 RICHLAND	26	0	0	0	0	0	2	28
43 SABINE	8	0	0	1	0	0	1	10
44 SAINT BERNARD	11	0	0	0	0	0	0	11
45 SAINT CHARLES	36	2	0	0	0	1	0	39
46 SAINT HELENA	5	0	0	0	0	0	0	5
47 SAINT JAMES	3	0	0	0	0	0	0	3
48 ST JOHN THE BAPTIST	25	0	0	0	0	0	0	25
49 SAINT LANDRY	63	0	0	0	0	3	1	67
50 SAINT MARTIN	28	0	0	0	0	0	0	28
51 SAINT MARY	14	1	0	0	0	0	0	15
52 SAINT TAMMANY	394	4	1	2	1	4	2	408
53 TANGIPAHOA	103	1	0	0	0	0	2	106
54 TENSAS	1	0	0	0	0	0	0	1
55 TERREBONNE	104	1	0	0	0	1	2	108
56 UNION	8	0	0	0	0	0	0	8
57 VERMILION	29	0	0	0	0	2	0	31
58 VERNON	12	0	0	0	0	0	0	12
59 WASHINGTON	9	0	0	0	0	0	0	9
60 WEBSTER	30	0	0	0	0	0	0	30
61 WEST BATON ROUGE	20	0	0	0	0	0	0	20
62 WEST CARROLL	3	0	0	0	0	0	0	3
63 WEST FELICIANA	9	0	0	0	0	0	0	9
64 WINN	6	0	0	0	0	0	0	6
IN STATE TOTAL	4297	49	8	19	3	37	56	4469
OUT OF STATE	470	8	0	0	0	2	15	495
NO COUNTY	4	0	0	0	0	0	0	4
GRAND TOTAL	4771	57	8	19	3	39	71	4968

# Parish	No Answer	0	1-10	11-20	21-30	31-40	41-52	Total
1 ACADIA	0	1	0	0	0	2	27	30
2 ALLEN	0	0	0	0	0	1	10	11
3 ASCENSION	1	3	0	1	1	6	175	187
4 ASSUMPTION	0	0	0	0	0	1	4	5
5 AVOYELLES	0	1	0	0	0	0	21	22
6 BEAUREGARD	0	0	0	0	0	0	15	15
7 BIENVILLE	0	0	0	0	0	0	2	2
8 BOSSIER	1	4	1	1	1	5	142	155
9 CADDO	0	3	0	2	1	10	199	215
10 CALCASIEU	0	4	2	1	4	7	203	221
11 CALDWELL	0	0	0	0	0	0	6	6
12 CAMERON	0	0	0	0	0	0	4	4
13 CATAHOULA	0	0	0	0	0	0	11	11
14 CLAIBORNE	0	0	0	0	0	1	8	9
15 CONCORDIA	0	0	0	0	0	0	9	9
16 DE SOTO	0	0	0	0	1	0	15	16
17 EAST BATON ROUGE	0	22	2	3	6	16	391	440
18 EAST CARROLL	0	0	0	0	0	0	1	1
19 EAST FELICIANA	1	0	0	0	0	1	12	14
20 EVANGELINE	0	0	0	0	1	1	30	32
21 FRANKLIN	0	1	0	0	0	0	20	21
22 GRANT	0	0	1	0	0	1	11	13
23 IBERIA	0	1	1	0	2	1	36	41
24 IBERVILLE	0	2	0	0	0	2	13	17
25 JACKSON	0	0	0	0	0	1	12	13
26 JEFFERSON	1	9	3	2	5	19	386	425
27 JEFFERSON DAVIS	0	1	0	0	1	1	20	23
28 LAFAYETTE	1	6	3	3	0	15	324	352
29 LAFOURCHE	0	1	1	1	2	4	67	76
30 LA SALLE	0	0	0	0	0	0	4	4
31 LINCOLN	0	2	1	0	2	1	35	41
32 LIVINGSTON	0	3	0	0	0	3	91	97
33 MADISON	0	0	0	0	0	1	6	7
34 MOREHOUSE	1	0	0	0	0	0	13	14
35 NATCHITOCHE	0	0	0	0	0	0	25	25
36 ORLEANS	2	17	2	2	4	15	360	402
37 OUACHITA	0	8	2	1	4	10	248	273
38 PLAQUEMINES	0	0	0	0	0	1	18	19
39 POINTE COUPEE	0	0	0	0	0	0	15	15

# Parish	No Answer	0	1-10	11-20	21-30	31-40	41-52	Total
40 RAPIDES	0	5	4	1	6	4	181	201
41 RED RIVER	0	1	0	0	0	0	2	3
42 RICHLAND	0	1	0	0	0	1	26	28
43 SABINE	0	1	0	0	0	0	9	10
44 SAINT BERNARD	0	0	0	0	0	0	11	11
45 SAINT CHARLES	0	2	1	0	0	1	35	39
46 SAINT HELENA	0	0	0	0	0	0	5	5
47 SAINT JAMES	0	0	0	0	0	0	3	3
48 ST JOHN THE BAPTIST	0	0	0	0	0	2	23	25
49 SAINT LANDRY	1	2	0	0	2	2	60	67
50 SAINT MARTIN	0	1	0	1	1	3	22	28
51 SAINT MARY	0	1	0	0	0	0	14	15
52 SAINT TAMMANY	1	10	2	4	9	16	366	408
53 TANGIPAOHA	0	1	1	0	0	7	97	106
54 TENSAS	0	0	0	0	0	0	1	1
55 TERREBONNE	0	2	0	0	0	5	101	108
56 UNION	0	0	0	1	1	1	5	8
57 VERMILION	1	3	0	0	0	3	24	31
58 VERNON	1	0	0	0	0	2	9	12
59 WASHINGTON	0	0	0	0	0	0	9	9
60 WEBSTER	0	0	0	0	0	1	29	30
61 WEST BATON ROUGE	0	0	0	0	0	0	20	20
62 WEST CARROLL	0	0	0	0	0	0	3	3
63 WEST FELICIANA	0	0	0	0	0	0	9	9
64 WINN	0	0	0	0	0	1	5	6
IN STATE TOTAL	12	119	27	24	54	175	4058	4469
OUT OF STATE	19	13	1	6	14	22	420	495
NO COUNTY	0	0	0	0	0	1	3	4
GRAND TOTAL	31	132	28	30	68	198	4481	4968

# Parish	Pres
1 ACADIA	21
2 ALLEN	7
3 ASCENSION	113
4 ASSUMPTION	4
5 AVOYELLES	17
6 BEAUREGARD	11
7 BIENVILLE	2
8 BOSSIER	86
9 CADDO	119
10 CALCASIEU	152
11 CALDWELL	5
12 CAMERON	3
13 CATAHOULA	10
14 CLAIBORNE	7
15 CONCORDIA	5
16 DE SOTO	13
17 EAST BATON ROUGE	281
18 EAST CARROLL	1
19 EAST FELICIANA	11
20 EVANGELINE	23
21 FRANKLIN	18
22 GRANT	8
23 IBERIA	28
24 IBERVILLE	12
25 JACKSON	8
26 JEFFERSON	222
27 JEFFERSON DAVIS	19
28 LAFAYETTE	231
29 LAFOURCHE	44
30 LA SALLE	4
31 LINCOLN	29
32 LIVINGSTON	73
33 MADISON	6
34 MOREHOUSE	13
35 NATCHITOCHES	15
36 ORLEANS	208
37 OUACHITA	195
38 PLAQUEMINES	10
39 POINTE COUPEE	8

<u># Parish</u>	<u>Pres</u>
40 RAPIDES	134
41 RED RIVER	2
42 RICHLAND	26
43 SABINE	7
44 SAINT BERNARD	8
45 SAINT CHARLES	27
46 SAINT HELENA	4
47 SAINT JAMES	1
48 ST JOHN THE BAPTIST	20
49 SAINT LANDRY	47
50 SAINT MARTIN	21
51 SAINT MARY	11
52 SAINT TAMMANY	236
53 TANGIPAHOA	73
54 TENSAS	1
55 TERREBONNE	68
56 UNION	6
57 VERMILION	15
58 VERNON	9
59 WASHINGTON	7
60 WEBSTER	26
61 WEST BATON ROUGE	16
62 WEST CARROLL	3
63 WEST FELICIANA	8
64 WINN	1
IN STATE TOTAL	2819
OUT OF STATE	151
NO COUNTY	2
GRAND TOTAL	2972