

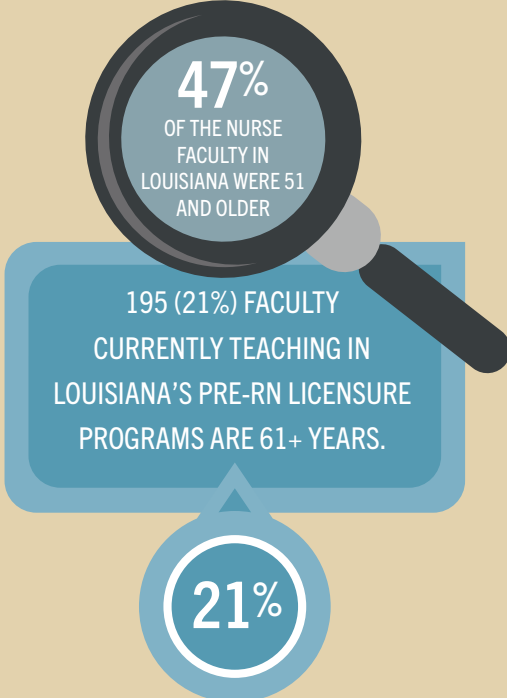

2022 SNAPSHOT OF NURSING EDUCATION CAPACITY AND NURSING SUPPLY IN LOUISIANA

PRE-RN EDUCATION CAPACITY

APPLICANTS & ADMISSIONS TO PRE-RN LICENSURE PROGRAMS IN LA (2022)

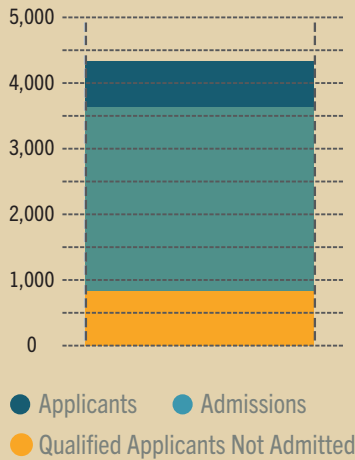

PRE-RN LICENSURE PROGRAMS ENROLLMENT IN LA (2022)

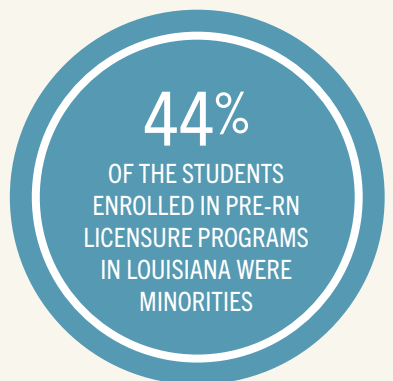
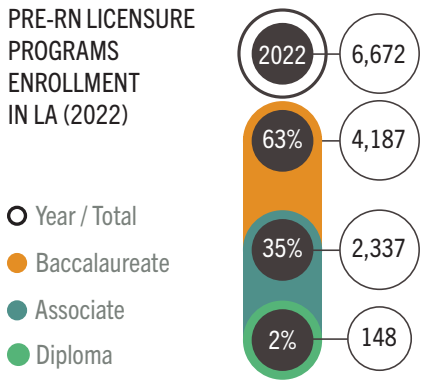

RACIAL DISTRIBUTION OF STUDENTS ENROLLED IN PRE-RN LICENSURE PROGRAMS IN LA

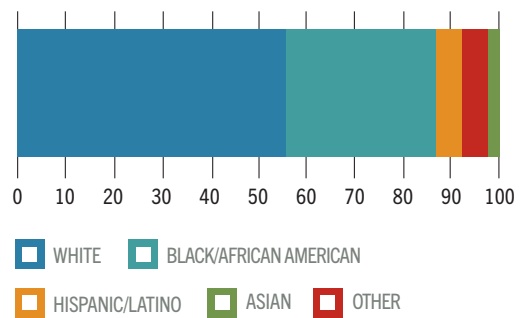

GRADUATES OF PRE-RN LICENSURE PROGRAMS IN LA ACCORDING TO PROGRAM TYPE (2022)

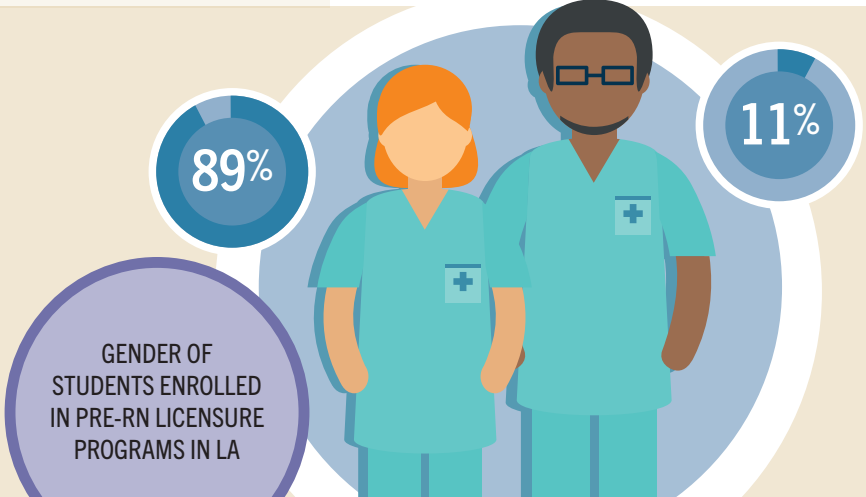
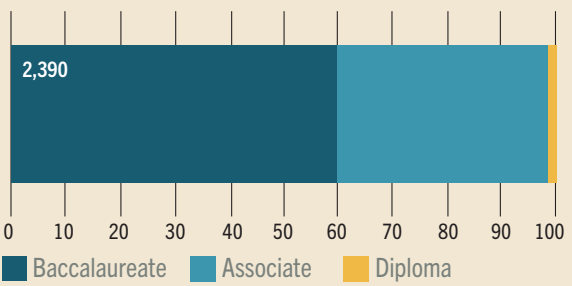

SUMMARY PERFORMANCE OF FIRST-TIME CANDIDATES GRADUATING FROM PRE-RN LICENSURE PROGRAMS IN LA ON NCLEX-RN (2018-2022)

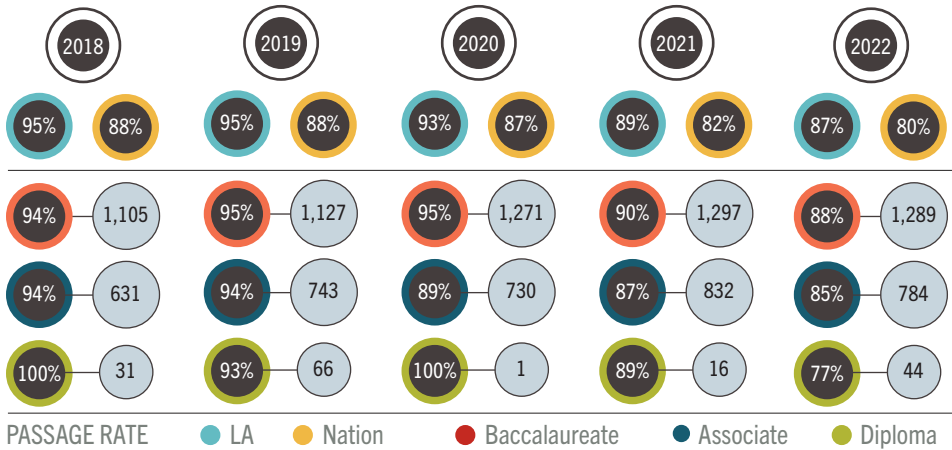

The passage rate on the NCLEX-RN for graduates from Louisiana's pre-RN licensure programs continues to exceed that of the nation.

RN TO BSN EDUCATION CAPACITY

RN TO BSN PROGRESSION IN LOUISIANA'S SCHOOLS OF NURSING

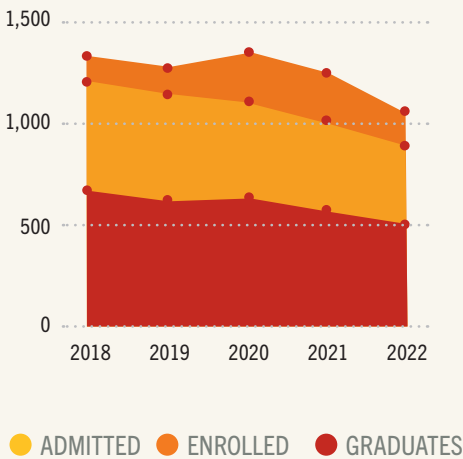

APRN EDUCATION CAPACITY

ENROLLMENT IN APRN PROGRAMS IN LA ACCORDING TO ROLE (2022)

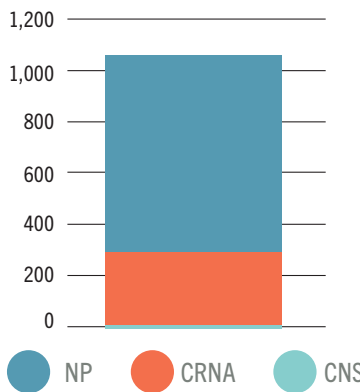

GRADUATES FROM APRN PROGRAMS IN LOUISIANA ACCORDING TO PROGRAM TYPE 2022

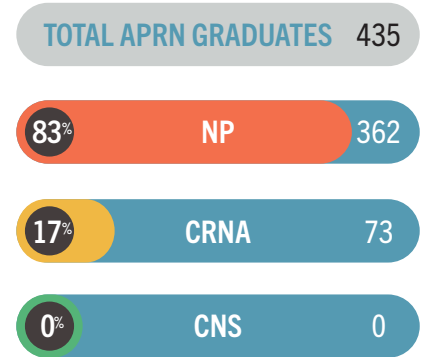

GENDER OF GRADUATES FROM APRN PROGRAMS IN LA (2022)

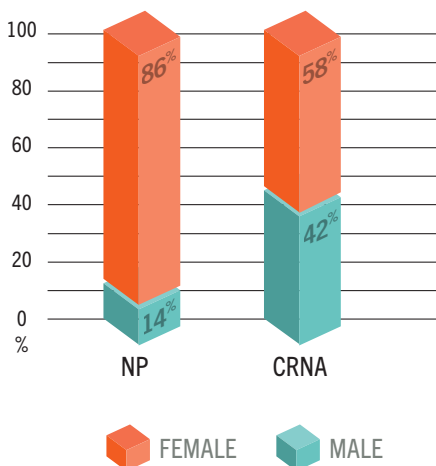

68% RACIAL DISTRIBUTION OF GRADUATES FROM APRN PROGRAMS IN LA

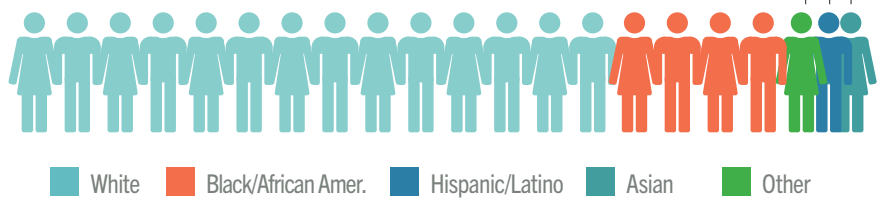

25%

87 Graduate Nurse Faculty were 61+ years old

PERFORMANCE OF APRN GRADUATES ON CERTIFICATION EXAMS

In 2022 three hundred and forty seven (347) candidates successfully passed their certification exams resulting in a 94.55% passage rate for the state.



(61,595) of the 65,596 RNs with an active license to practice in Louisiana resided in Louisiana.

18% (10,949) OF LICENSED RNs RESIDING IN LA WERE **60+** YEARS OLD

GENDER DISTRIBUTION OF LICENSED REGISTERED NURSES RESIDING IN LA

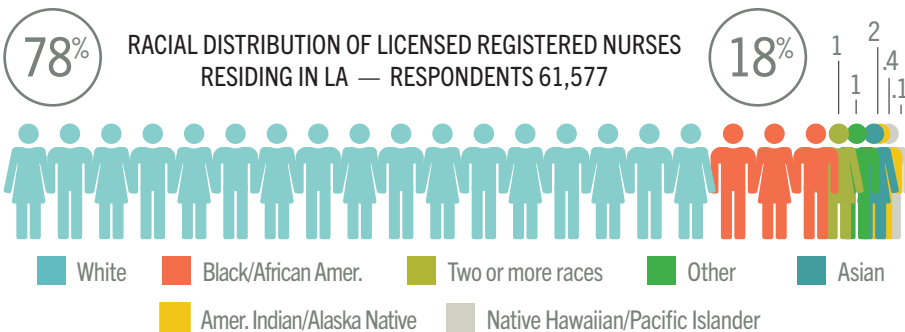
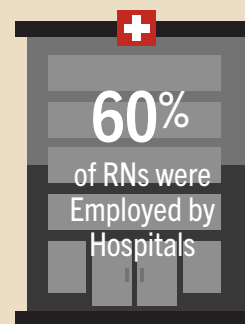
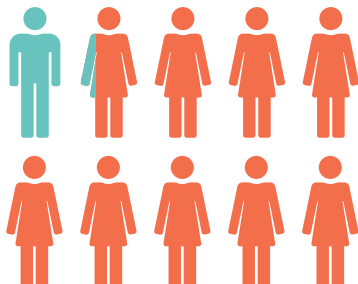

Top Six Primary Employment Specialty Practice Areas Reported by RNs Residing in LA (2022)

SPECIALTY AREA

Acute Care / Critical Care	6,523	12%
Medical-Surgical	5,706	11%
Other—Clinical Specialties	5,413	10%
Adult Health / Adult Family	4,372	8%
Emergency Room / Trauma	4,048	7%
OR / PACU / Perioperative	3,790	7%

3% Percentage of Licensed RNs in LA that are of Hispanic Origin

62% 38,241 of all licensed RNs residing in LA in 2022 had a baccalaureate or higher degree in nursing

TYPES OF DOCTORATES HELD BY LICENSED RNs RESIDING IN LA

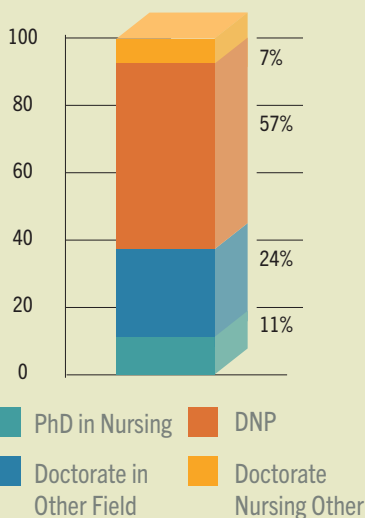

TOP 5 POSITIONS HELD BY LICENSED RNs RESIDING IN LA

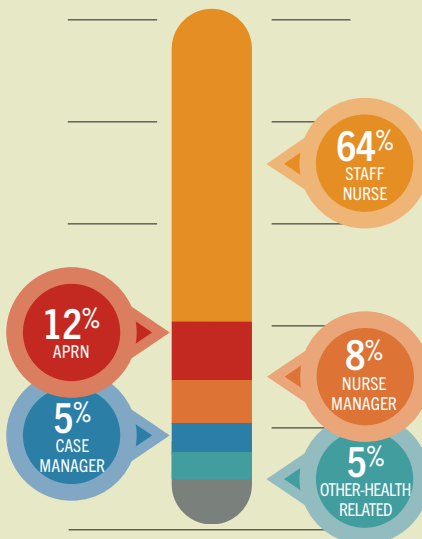

EMPLOYMENT DISTRIBUTION OF LICENSED RNs RESIDING IN LA

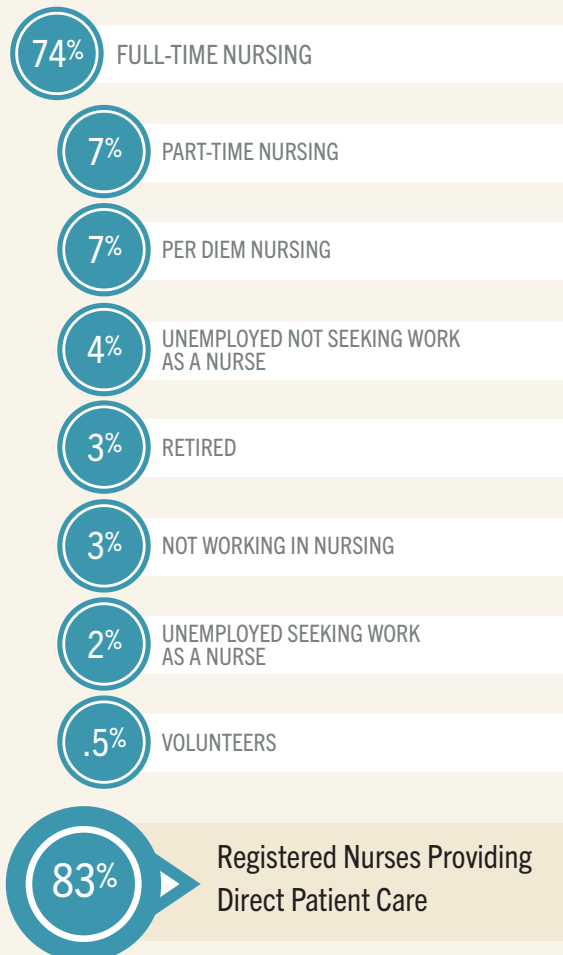



(7,547) of the 9,048 licensed APRNs reported LA as their State of Residence

GENDER

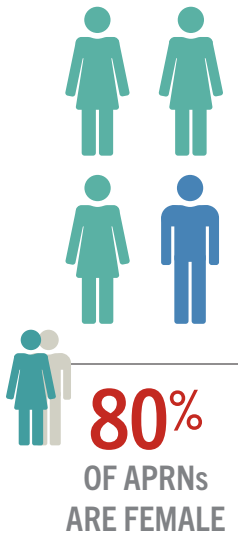

AGE

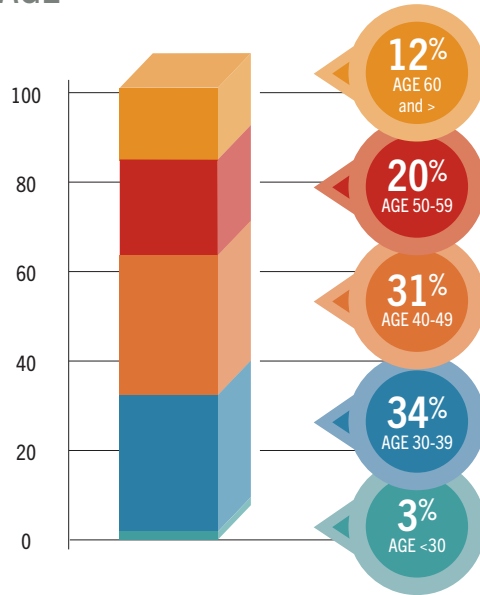

RACE

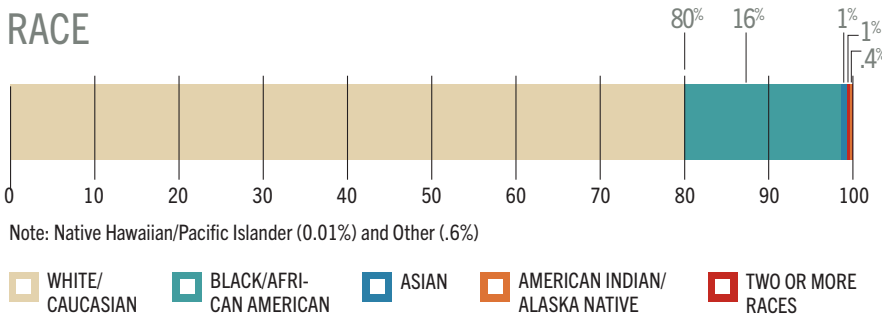

EMPLOYMENT

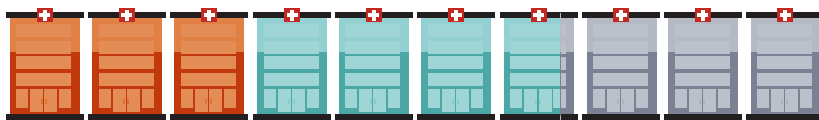

37% of Licensed APRNs in LA worked in Hospitals and
30% worked in Ambulatory Care/Clinics

FOR ADDITIONAL INFORMATION, PLEASE CONTACT THE LSBN-CENTER FOR NURSING AT LCN@LSBN.STATE.LA.US.

A FULL REPORT IS AVAILABLE AT [HTTP://LCN.LSBN.STATE.LA.US/](http://LCN.LSBN.STATE.LA.US/)

6.4.2023

Top Six Primary Employment Specialty Practice Areas Reported by APRNs Residing in LA (2022)

SPECIALTY AREA

Adult Health / Adult Family	2,300	32%
Anesthesia	1,408	19%
Psych-Mental Health/ Substance Abuse	425	6%
Pediatrics	359	5%
Acute Care / Critical Care	301	4%
Emergency Room / Trauma	260	4%

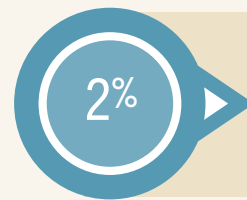

PERCENTAGE OF APRNs RESIDING IN LA THAT ARE OF HISPANIC ORIGIN.

PRIMARY ROLE AS AN ADVANCED PRACTICE REGISTERED NURSE RESIDING IN LA

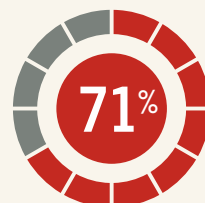
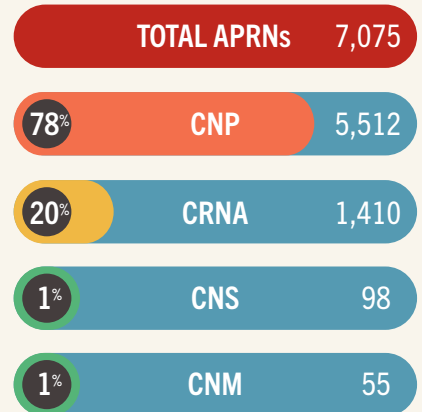

5,355 of APRNs Residing in LA have Prescriptive Authority