

## ADVANCED PRACTICE REGISTERED NURSES (APRNS) IN LOUISIANA

### Demographics According to APRN Roles in 2014

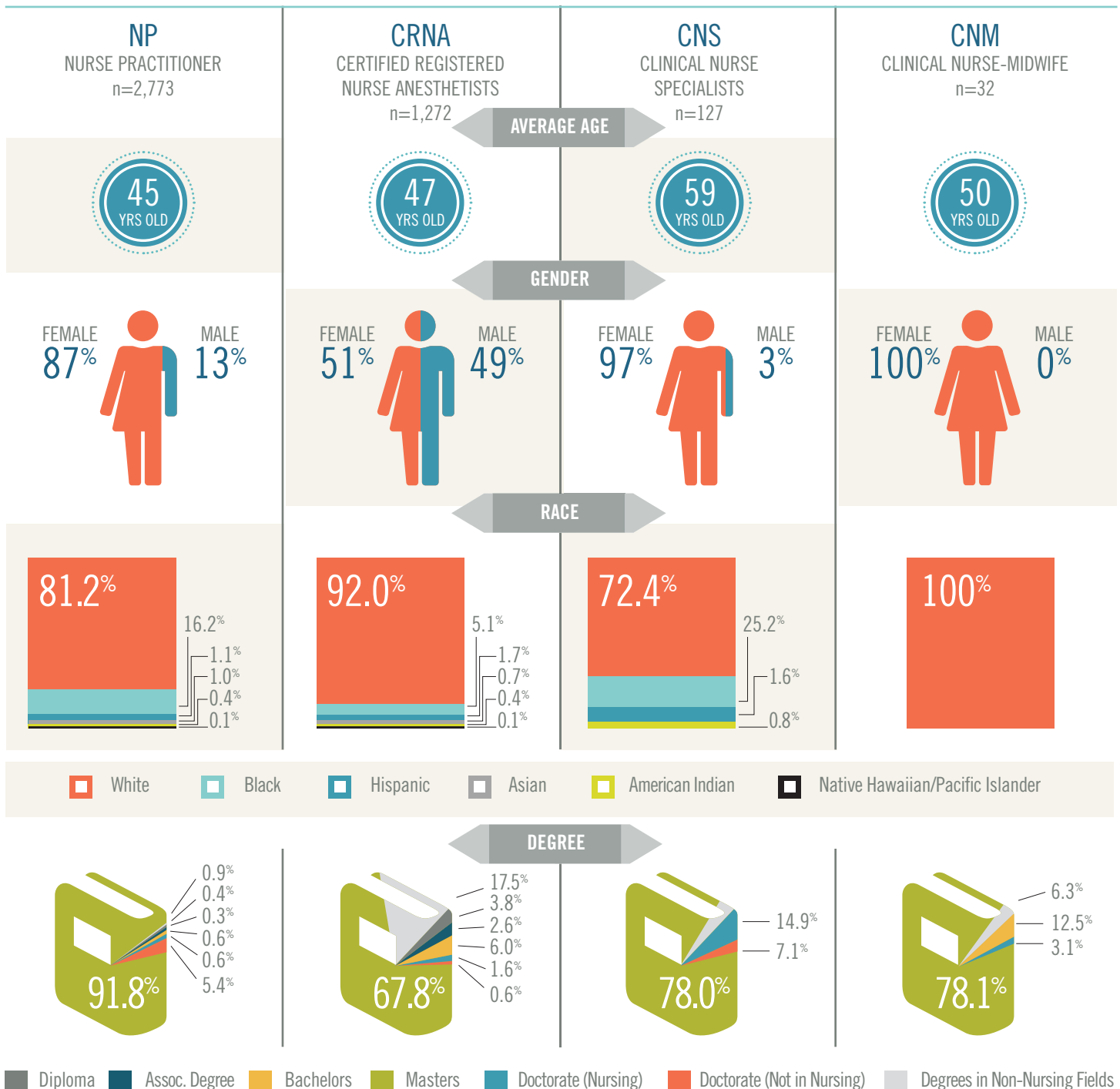



## TYPES OF DOCTORATES HELD BY LICENSED APRNs RESIDING IN LA



**NP**  
NURSE PRACTITIONER  
n=166

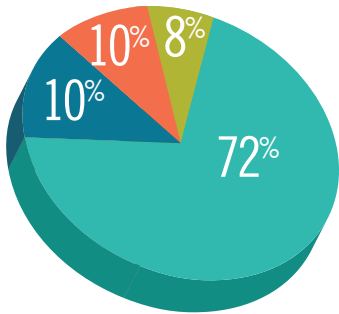

**CRNA**  
CERTIFIED REGISTERED  
NURSE ANESTHETISTS  
n=28

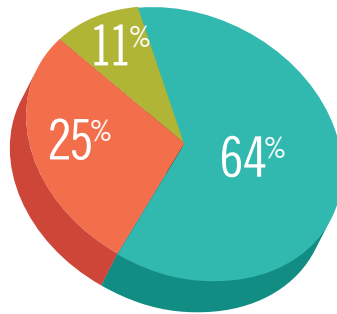

**CNS**  
CLINICAL NURSE  
SPECIALISTS  
n=28

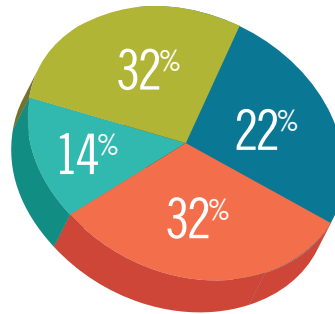

**CNM**  
CLINICAL NURSE-MIDWIFE  
n=1

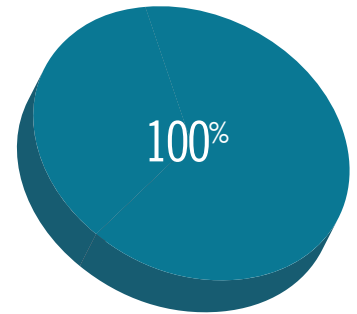

● PhD in Nursing ● Doctorate in Other ● DNP ● DNS

THE MAJORITY OF ALL TYPES OF **APRNs** ARE EMPLOYED FULL-TIME. APPROXIMATELY **18%** OF THE CNS WORKFORCE IS EMPLOYED PART-TIME COMPARED TO A LITTLE OVER **9%** OF THE **NP** WORKFORCE.

EMPLOYMENT DISTRIBUTION OF APRNs RESIDING IN LA (2014)

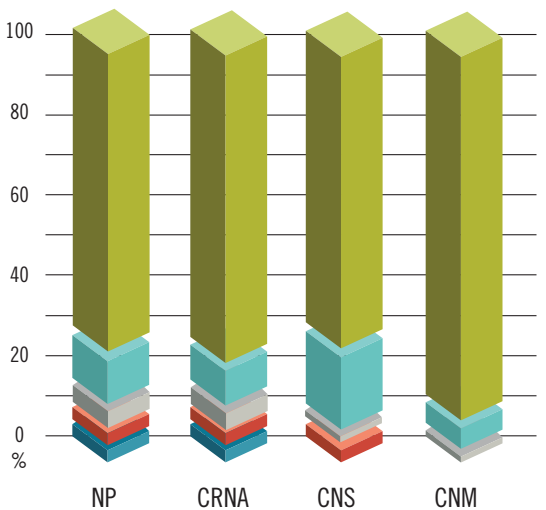

SALARIES OF APRNs RESIDING IN LOUISIANA

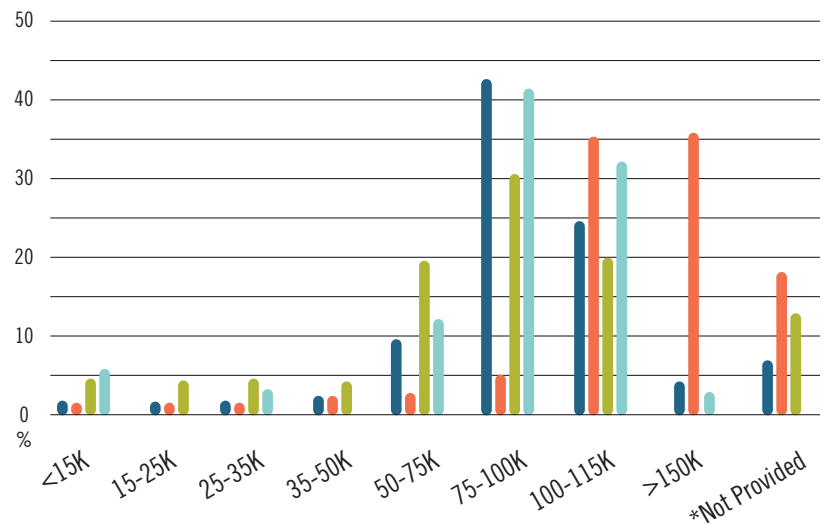

■ FULL-TIME    ■ PART-TIME    ■ PER DIEM  
■ NOT EMPLOYED    ■ EMPLOYED IN FIELD OTHER

No. of Respondents: NP 2,742 | CRNA 1,269 | CNS 125 | CNM 31

## Clinical Specialties Reported by NPs (2014)

CLINICAL, TEACHING OR PRACTICE AREA	2014	%
Acute Care NP	121	4.4%
Acute Care Pediatric NP	10	0.4%
Adult/Gero Acute Care NP	10	0.4%
Adult/Gero Primary Care NP	16	0.6%
Adult NP	268	9.7%
Adult Psychiatric/Mental Health NP	48	1.7%
Family NP	1,826	65.8%
Family Psychiatric/Mental Health NP	39	1.4%
Gerontological NP	8	0.3%
Neonatal NP	134	4.8%
Pediatric NP	144	5.2%
Women's Health Care NP	91	3.3%
Other	58	2.1%
<b>TOTAL</b>	<b>2,773</b>	<b>100%</b>

## Clinical Specialties Reported by CNSs (2014)

CLINICAL, TEACHING OR PRACTICE AREA	2014	%
Adult Gerontological CNS	1	0.8%
Adult Health CNS	29	22.8%
Adult Psychiatric/Mental Health NP	24	18.9%
Child/Adolescent Psychiatric/Mental Health CNS	3	2.4%
Community Health CNS	12	9.4%
Gerontological CNS	1	0.8%
Home Health CNS	1	0.8%
Maternal/Child CNS	16	12.6%
Medical/Surgical CNS	25	19.7%
Oncology CNS	1	0.8%
Other	14	11.0%
<b>TOTAL</b>	<b>127</b>	<b>100%</b>

APPROXIMATELY **65.8%** OF NPs REPORTED FAMILY AS THEIR PRIMARY CLINICAL SPECIALTY.

BETWEEN 2010 AND 2014, THERE WAS A **158%** INCREASE IN THE NUMBER OF NPs WORKING IN NURSING HOMES, AN **83%** INCREASE IN ERs, AND A **78%** INCREASE IN OUTPATIENT CLINICS.

APPROXIMATELY **22.8%** OF CNSs REPORTED ADULT HEALTH AS THEIR PRIMARY CLINICAL SPECIALTY.





## Clinical Settings Reported by APRNs According to Role (2014)

In 2014, **85.7%** of CRNAs worked in hospitals, along with **53.1%** of CNMs, **35.4%** of CNSs, and **17.6%** of NPs.

AREA	NPs	%	CRNAs	%	CNSs	%	CNMs	%
College Student Health Clinic	19	0.7%	–	–	–	–	–	–
Emergency Department	99	3.6%	–	–	–	–	–	–
HIV / AIDS Clinic	16	0.6%	–	–	–	–	–	–
Hospital	487	17.6%	1,090	85.7%	45	35.4%	17	53.1%
Medicine Clinic	41	1.5%	–	–	2	1.6%	–	–
Nursing Home	67	2.4%	–	–	1	0.8%	–	–
Outpatient Clinic	562	20.3%	122	9.6%	15	11.8%	1	3.1%
Pediatric Clinic	78	2.8%	–	–	–	–	–	–
Physician's Office	545	19.7%	8	0.6%	7	5.5%	1	3.1%
Private Clinic	233	8.4%	3	0.2%	5	3.9%	2	6.3%
Rural Clinic	235	8.5%	1	0.1%	1	0.8%	1	3.1%
School Clinic	50	1.8%	–	–	–	–	–	–
School of Nursing	24	0.9%	5	0.4%	25	19.7%	1	3.1%
Urban Clinic	23	0.8%	–	–	–	–	1	3.1%
Women's Health Clinic	36	1.3%	–	–	–	–	5	15.6%
Other	258	9.3%	43	3.4%	26	20.5%	3	9.4%
<b>TOTAL</b>	<b>2,773</b>	<b>100%</b>	<b>1,272</b>	<b>100%</b>	<b>127</b>	<b>100%</b>	<b>32</b>	<b>100%</b>

The vast majority of **NPs (95.4%)** and **CNMs (87.5%)** licensed and residing in Louisiana have prescriptive authority. Approximately **24% of CNSs** and **1% of CRNAs** had prescriptive authority in Louisiana in 2014.

MINORITY NPs, MINORITY CRNAs, AND MINORITY POPULATION BY REGION IN LA (2014)

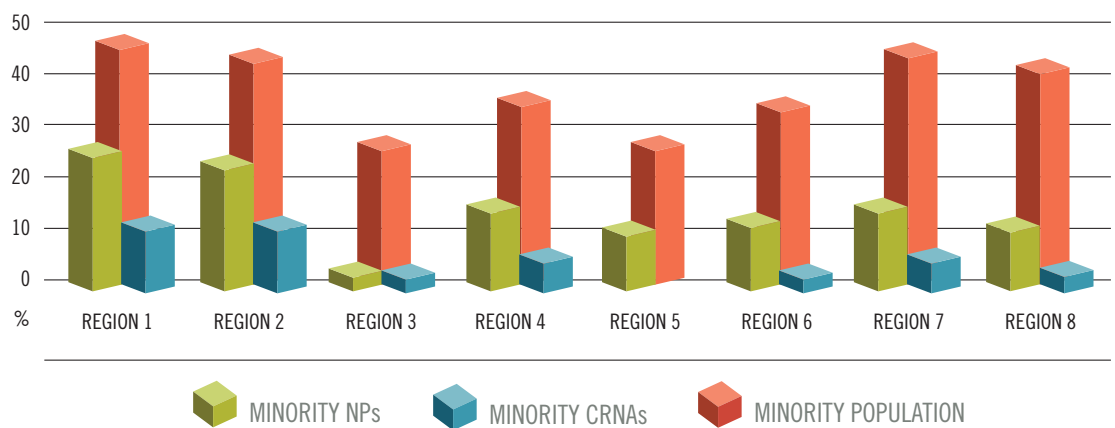

FOR ADDITIONAL INFORMATION, PLEASE CONTACT CYNTHIA BIENEMY, PHD, RN, LSBN-CENTER FOR NURSING AT [LCN@LSBN.STATE.LA.US](mailto:LCN@LSBN.STATE.LA.US).

A FULL REPORT IS AVAILABLE AT [HTTP://LCN.LSBN.STATE.LA.US/](http://LCN.LSBN.STATE.LA.US/)