

# 2025



LOUISIANA  
CENTER  
FOR  
NURSING



## SNAPSHOT OF NURSING EDUCATION CAPACITY AND NURSING SUPPLY IN LOUISIANA

### PRE-RN EDUCATION CAPACITY

Reasons Why Qualified Applicants Are Not Admitted to Pre-RN Licensure Programs in Louisiana

- #1** Faculty Salary Not Competitive
- #2** Budgeted Faculty Positions Not Available
- #3** Qualified Faculty Not Available
- #4** Lack of Clinical Specialty Sites



GRADUATES OF PRE-RN LICENSURE PROGRAMS IN LA ACCORDING TO PROGRAM TYPE (2024-2025)

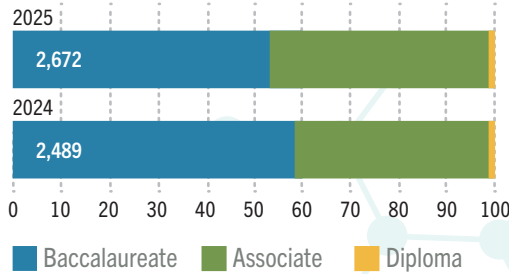

APPLICANTS & ADMISSIONS TO PRE-RN LICENSURE PROGRAMS IN LA (2024-2025)

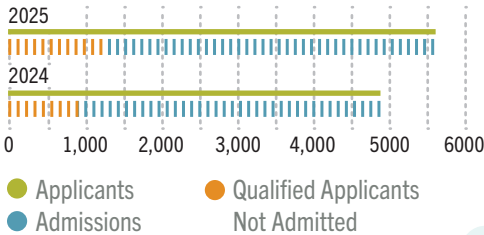

PRE-RN LICENSURE PROGRAMS ENROLLMENT IN LA (2024-2025)

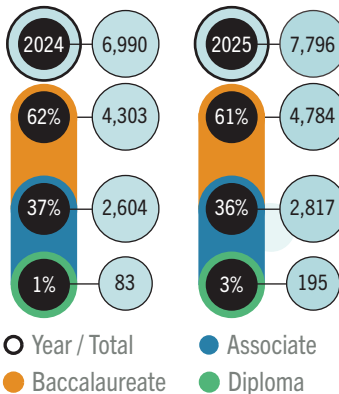

GENDER OF STUDENTS ENROLLED IN PRE-RN LICENSURE PROGRAMS IN LA



RACIAL DISTRIBUTION OF STUDENTS ENROLLED IN PRE-RN LICENSURE PROGRAMS IN LA (2024-2025)

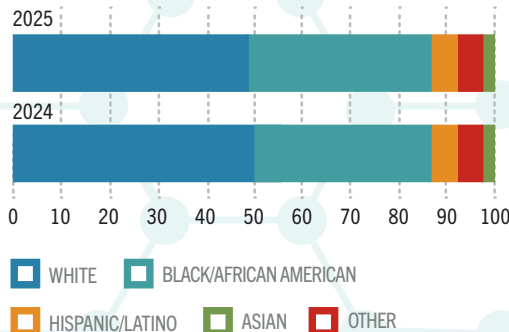

44%

OF THE NURSE FACULTY IN LOUISIANA WERE 51 AND OLDER

20%

197 (20%) FACULTY CURRENTLY TEACHING IN LOUISIANA'S PRE-RN LICENSURE PROGRAMS ARE 61+ YEARS.

52%

OF THE STUDENTS ENROLLED IN PRE-RN LICENSURE PROGRAMS IN LOUISIANA WERE MINORITIES

SUMMARY PERFORMANCE OF FIRST-TIME CANDIDATES GRADUATING FROM PRE-RN LICENSURE PROGRAMS IN LA ON NCLEX-RN (2021-2025)

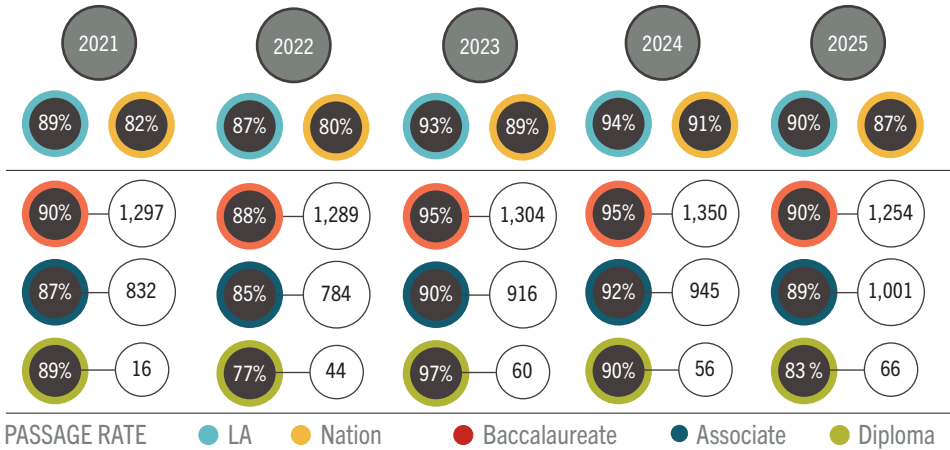

The passage rate on the NCLEX-RN for graduates from Louisiana's pre-RN licensure programs continues to exceed that of the nation.

RN TO BSN EDUCATION CAPACITY

RN TO BSN PROGRESSION IN LOUISIANA'S SCHOOLS OF NURSING

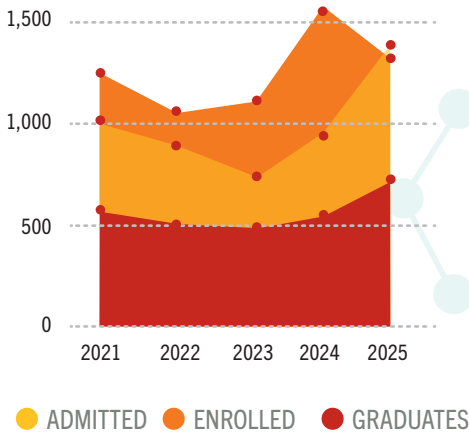

APRN EDUCATION CAPACITY

ENROLLMENT IN APRN PROGRAMS IN LA ACCORDING TO ROLE (2023-2025)

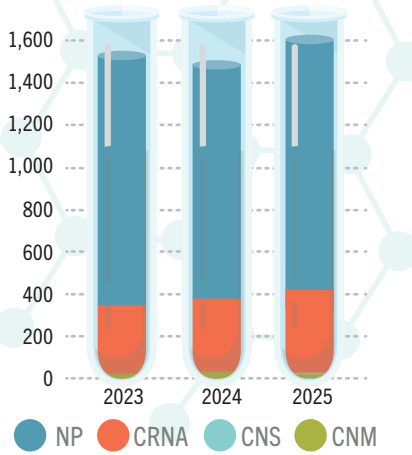

GRADUATES FROM APRN PROGRAMS IN LOUISIANA ACCORDING TO PROGRAM TYPE 2025

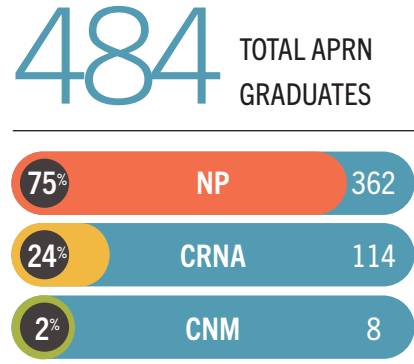

GENDER OF GRADUATES FROM APRN PROGRAMS IN LA (2025)

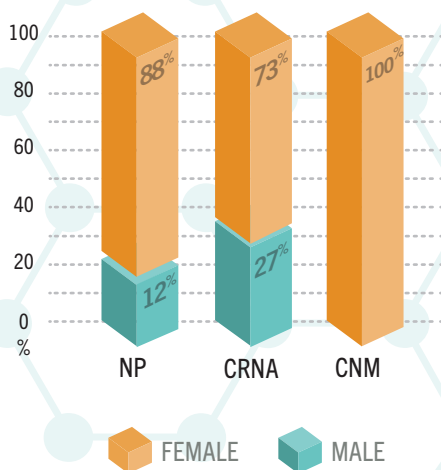

RACIAL DISTRIBUTION OF GRADUATES FROM APRN PROGRAMS IN LA

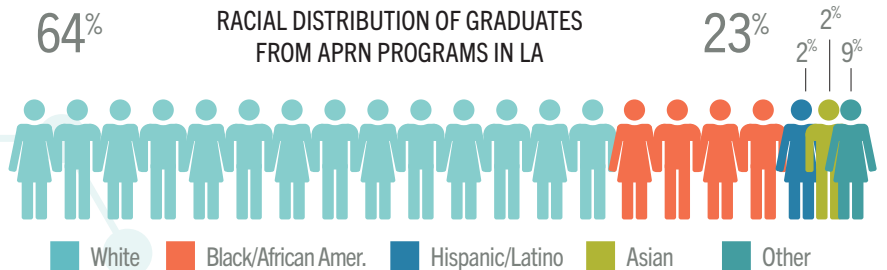

22%

69 GRADUATE NURSE FACULTY WERE 61+ YEARS OLD

PERFORMANCE OF APRN GRADUATES ON CERTIFICATION EXAMS

In 2025 two hundred eighty-two (282) candidates successfully passed their certification exams resulting in a 92.46% passage rate for the state.

# RN SUPPLY

2025 DATA REPRESENTS RNs HOLDING AN ACTIVE LICENSE TO PRACTICE IN LA ON 12/31/2025.

18% (11,931) OF LICENSED RNs RESIDING IN LA WERE 60+ YEARS OLD



## GENDER DISTRIBUTION OF LICENSED REGISTERED NURSES RESIDING IN LA

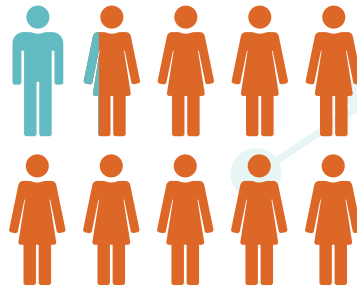

59%

OF RNs WERE EMPLOYED BY HOSPITALS



96%

(65,344) OF THE 68,235 RNs WITH AN ACTIVE LICENSE TO PRACTICE IN LOUISIANA RESIDED IN LOUISIANA.

## Top Six Primary Employment Specialty Practice Areas Reported by RNs Residing in LA (2025)

### SPECIALTY AREA

Acute Care / Critical Care	6,416	11%
Other—Clinical Specialties	6,055	11%
Medical-Surgical	5,784	10%
Adult Health / Adult Family	4,931	9%
Emergency Room / Trauma	4,267	7%
OR / PACU / Perioperative	4,082	7%

76% RACIAL DISTRIBUTION OF LICENSED REGISTERED NURSES RESIDING IN LA — RESPONDENTS 65,342

19%



White Black/African Amer. Two or more races Other Asian Amer. Indian/Alaska Native Native Hawaiian/Pacific Islander

3%

PERCENTAGE OF LICENSED RNs IN LA THAT ARE OF HISPANIC ORIGIN

## EMPLOYMENT DISTRIBUTION OF LICENSED RNs RESIDING IN LA

75% FULL-TIME NURSING

7% PART-TIME NURSING

6% PER DIEM NURSING

4% UNEMPLOYED NOT SEEKING WORK AS A NURSE

3% RETIRED

3% NOT WORKING IN NURSING

2% UNEMPLOYED SEEKING WORK AS A NURSE

.5% VOLUNTEERS

## TYPES OF DOCTORATES HELD BY LICENSED RNs RESIDING IN LA

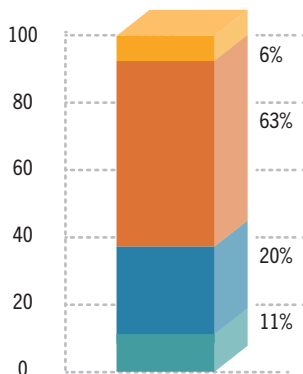

PhD in Nursing Doctorate in Other Field DNP Doctorate Nursing Other

## TOP 5 POSITIONS HELD BY LICENSED RNs RESIDING IN LA

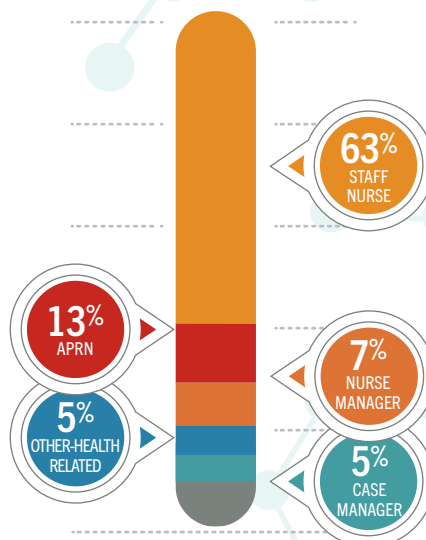

63%

41,327 OF ALL LICENSED RNs RESIDING IN LA IN 2025 HAD A BACCALAUREATE OR HIGHER DEGREE IN NURSING

85%

REGISTERED NURSES PROVIDING DIRECT PATIENT CARE

# APRN SUPPLY

2025 DATA REPRESENTS APRNs HOLDING AN ACTIVE LICENSE TO PRACTICE IN LA ON 12/31/2025.

# 78%

(8,851) OF THE 11,317 LICENSED APRNs REPORTED LA AS THEIR STATE OF RESIDENCE

## GENDER

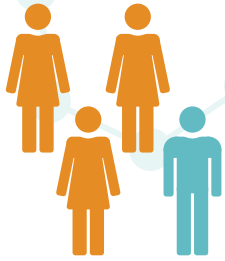

# 82%

OF APRNs ARE FEMALE

## AGE

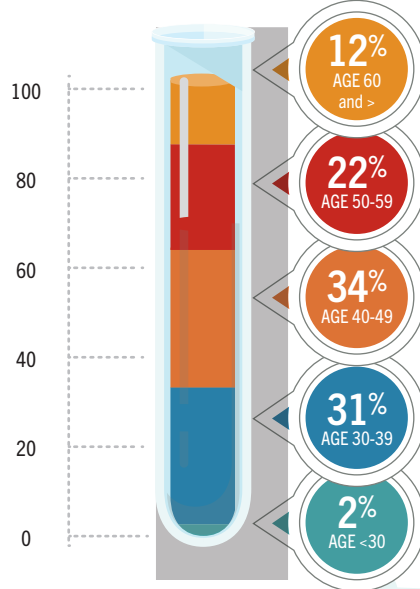

## Top Six Primary Employment Specialty Practice Areas Reported by APRNs Residing in LA (2025)

### SPECIALTY AREA

Adult Health / Adult Family	2,618	31%
Anesthesia	1,503	18%
Other - Clinical Specialties	985	12%
Psych-Mental Health/ Substance Abuse	630	7%
Pediatrics	392	5%
Acute Care / Critical Care	321	4%

**3%** PERCENTAGE OF APRNs RESIDING IN LA THAT ARE OF HISPANIC ORIGIN.

## RACE

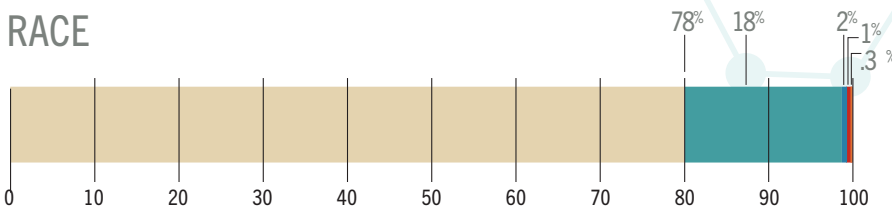

Note: Native Hawaiian/Pacific Islander (0%) and Other (.8%)

■ WHITE/CAUCASIAN   
 ■ BLACK/AFRICAN AMERICAN   
 ■ ASIAN   
 ■ AMERICAN INDIAN/ALASKA NATIVE   
 ■ TWO OR MORE RACES

## PRIMARY ROLE AS AN ADVANCED PRACTICE REGISTERED NURSE RESIDING IN LA

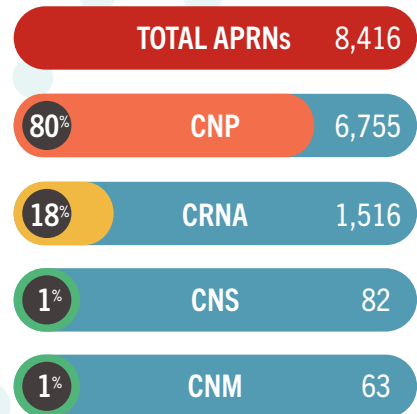

## EMPLOYMENT



# 35%

OF LICENSED APRNs IN LA WORKED IN HOSPITALS

# 31%

WORKED IN AMBULATORY CARE/CLINICS

**73%** 6,452 OF APRNs RESIDING IN LA HAVE PRESCRIPTIVE AUTHORITY

FOR ADDITIONAL INFORMATION, PLEASE CONTACT THE LSBN-CENTER FOR NURSING AT [LCN@LSBN.STATE.LA.US](mailto:LCN@LSBN.STATE.LA.US).

A FULL REPORT IS AVAILABLE AT [LCN.LSBN.STATE.LA.US/](http://LCN.LSBN.STATE.LA.US/)